

2033

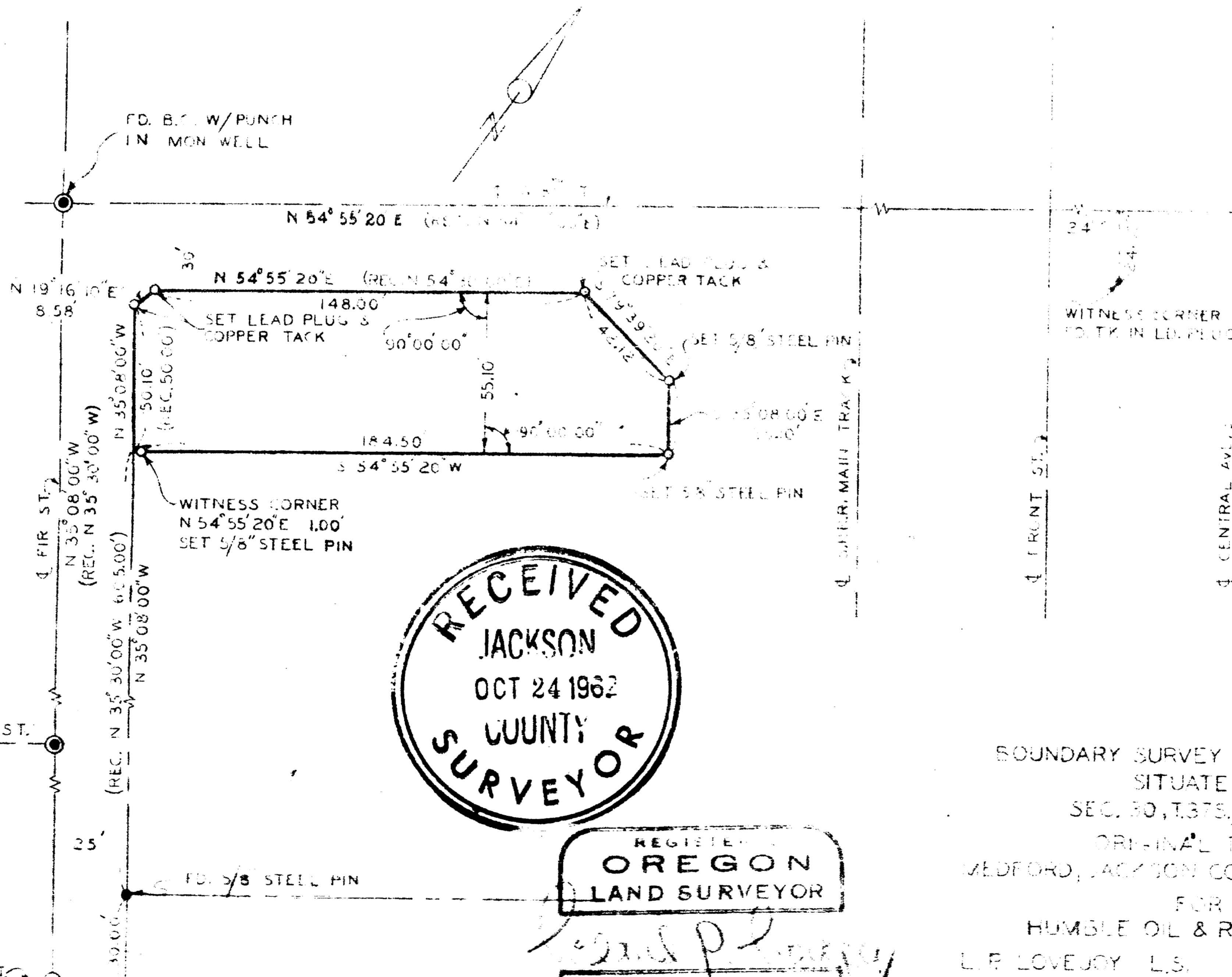

RECEIVED
 JACKSON
 OCT 24 1962
 COUNTY
 SURVEYOR

REGISTERED
 OREGON
 LAND SURVEYOR

NOVEMBER 18 1945
 LELAND P. LOVEJOY

BOUNDARY SURVEY OF PROPERTY
 SITUATE IN
 SEC. 30, T.37S., R.1W., W.M.
 ORIGINAL TOWN
 MEDFORD, JACKSON COUNTY, OREGON
 FOR
 HUMBLE OIL & REFINING CO.
 L. P. LOVEJOY, L.S. MEDFORD, ORE
 SCALE: 1"=50' SEPT. 13, 1962

2033

Survey Narrative to Comply with Section 87-330

1947 Oregon State Laws

Survey For: Humble Oil & Refining Co.
910 Fifth Avenue
Seattle, Washington

Purpose of Survey: To establish property boundaries.

Survey Location: Original Town, Section 30,
Township 37 South, Range 1 West,
Willamette Meridian, Medford,
Jackson County, Oregon.

Survey Procedure: Found street intersection monuments
and other survey points and used as
a basis for survey control. Set
corners as shown on map.

Leland P. Lovejoy
Registered Land Surveyor

Work Completed September 13, 1962

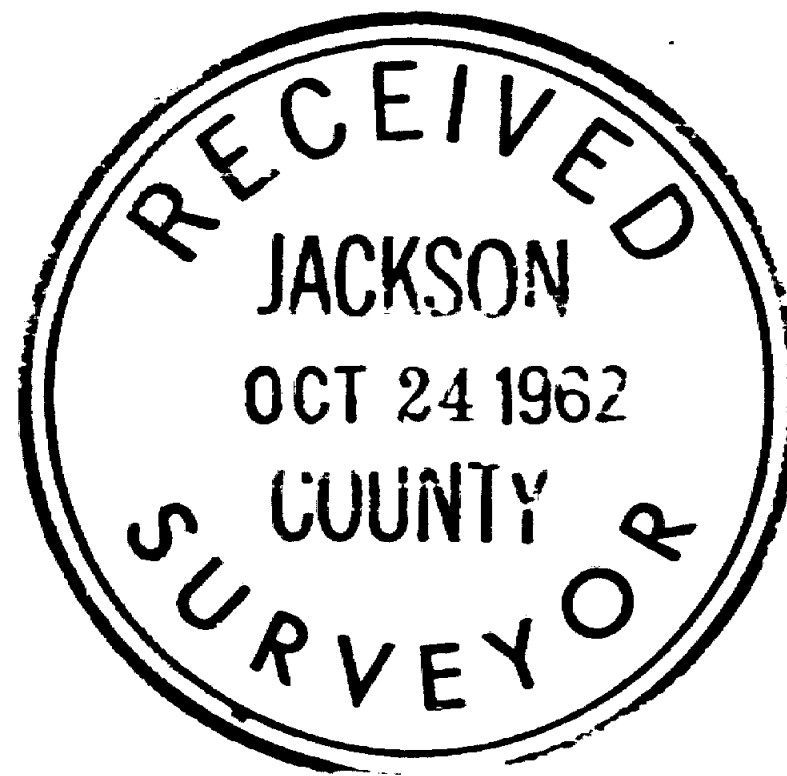
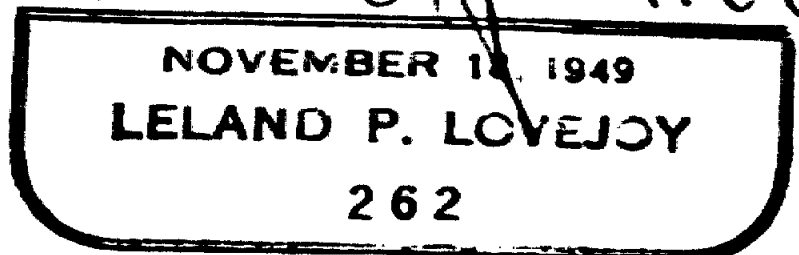

2033

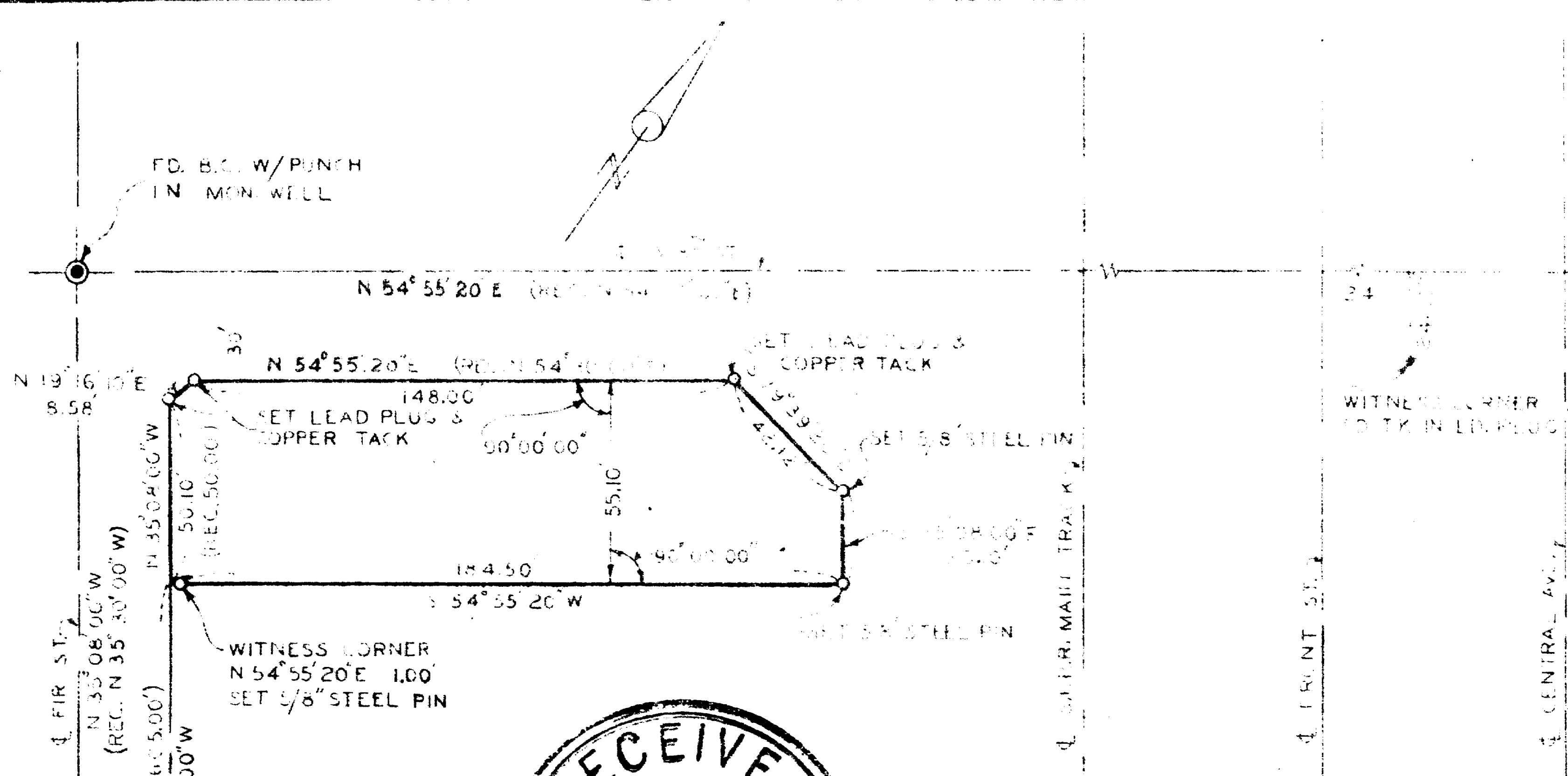

RECEIVED
 JACKSON
 OCT 24 1962
 COUNTY
 SURVEYOR

REGISTERED
 OREGON
 LAND SURVEYOR

NOVEMBER 15 1962
 LELAND P. LEATLEY

BOUNDARY SURVEY OF PROPERTY
 SITUATE IN
 SEC. 30, T.37S., R.1W., W.M.
 ORIGINAL TOWN
 MEDFORD, JACKSON COUNTY, OREGON
 FOR
 HUMBLE OIL & REFINING CO.
 L. R. LOVEJOY, L.S. MEDFORD, ORE.
 SCALE: 1"=50' SEPT. 13, 1962

2033

2033

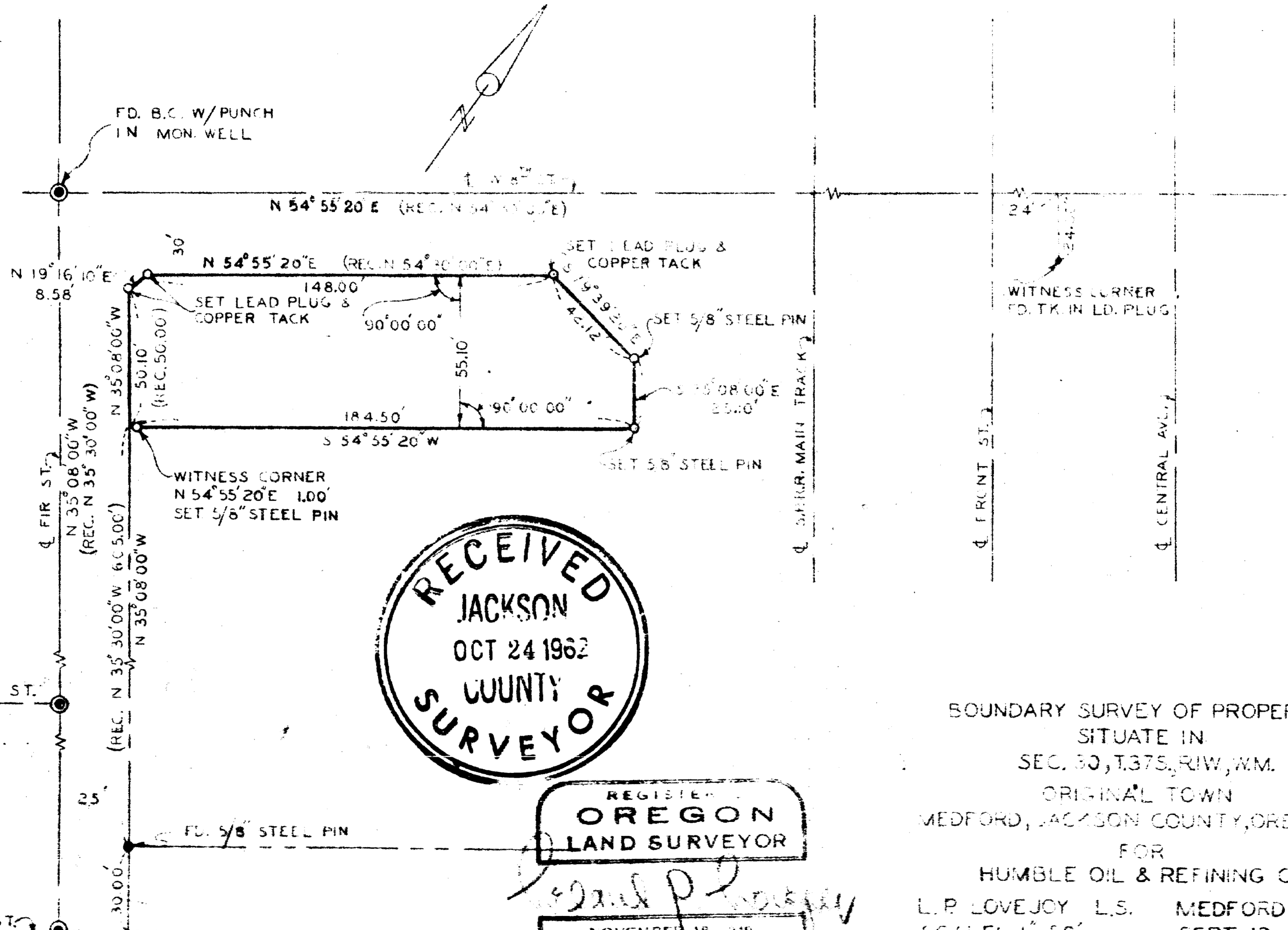

RECEIVED
 JACKSON
 OCT 24 1962
 COUNTY
 SURVEYOR

REGISTERED
 OREGON
 LAND SURVEYOR

NOVEMBER 18 1949
 LELAND P. LOVEJOY

BOUNDARY SURVEY OF PROPERTY
 SITUATE IN
 SEC. 30, T.37S., R.1W., W.M.
 ORIGINAL TOWN
 MEDFORD, JACKSON COUNTY, OREGON
 FOR
 HUMBLE OIL & REFINING CO.
 L.P. LOVEJOY L.S. MEDFORD, ORE
 SCALE: 1"=50' SEPT. 13, 1962

2033