

Map of Survey

Located In:
NW 1/4 of Section 10, Township 39 South, Range 1 East, W.M.
City of Ashland, Jackson County, Oregon

SURVEY NARRATIVE TO COMPLY WITH O.R.S. 209.250

PURPOSE:

To re-monument that monument of record which was destroyed by street re-construction

PROCEDURE:

Utilizing existing survey control provided by the Engineer, a new monument was set in the same location of the destroyed monument. No judgement was made or is implied as to whether the destroyed monument was in the proper location. Monument set on Feb. 16, 2009.

SURVEY FOR:

City of Ashland

EQUIPMENT:

Trimble 5600, DR200+ Total Station

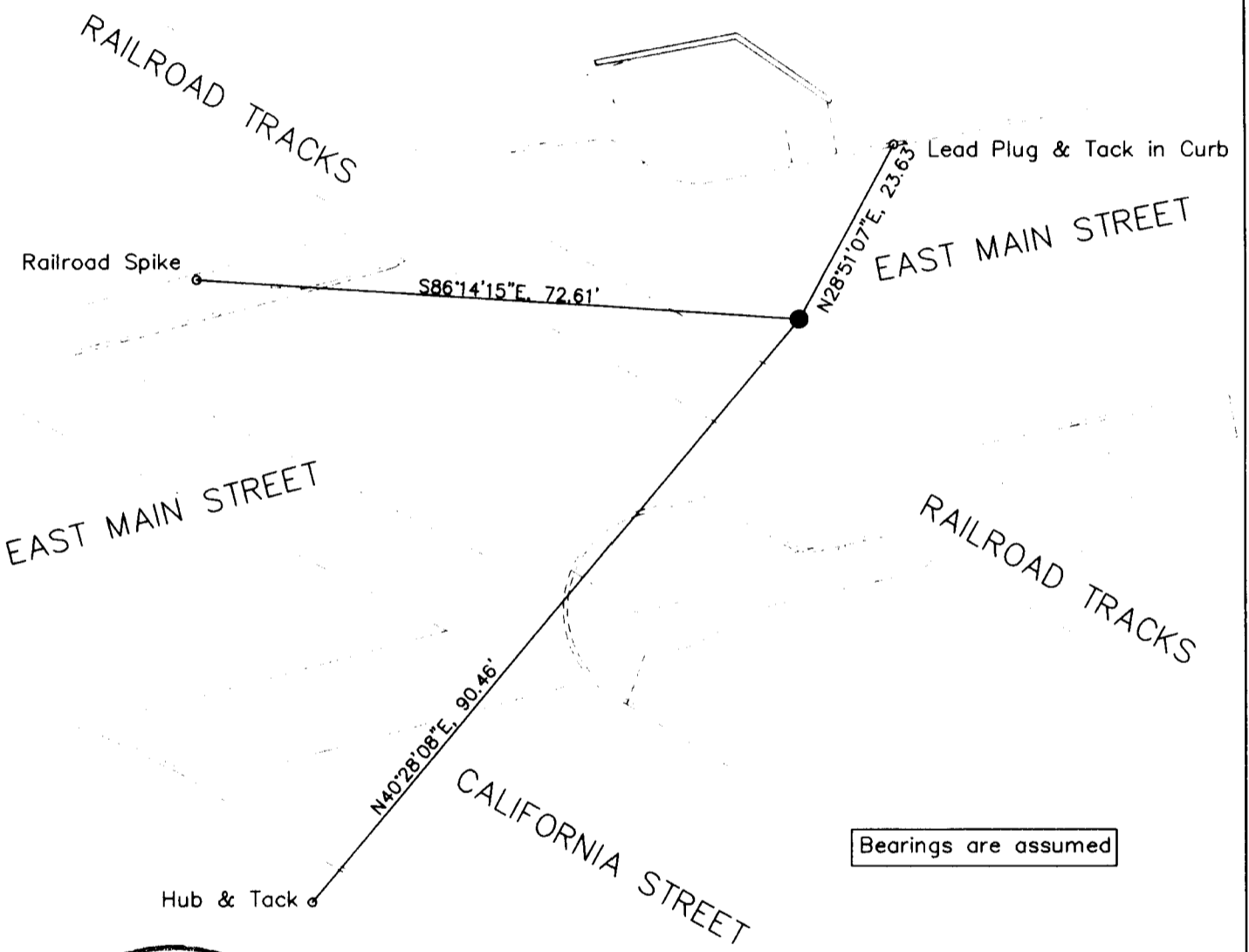

Bearings are assumed

**** RECEIVED ****
 Date 2-23-09 By BB
 This survey Consists of:
1 sheet(s) Map
0 page(s) Narrative
JACKSON COUNTY SURVEYOR

Legend

- Set 2"x30" Galvanized Iron Pipe With a 2-1/2" Brass Cap Stamped "HBH CONSULTING LS 51382" and Punchmark, Set in Monument Case
- Existing Survey Control/Reference Monuments Used to Re-Set Monument Destroyed in Construction
- Existing/New Topographic Features

REGISTERED PROFESSIONAL LAND SURVEYOR

John R. Pariani
 OREGON
 July 13, 1999
 JOHN R. PARIANI
 51382

Renews: December 31, 2010

H B H 4497 Brownridge Terrace
 Medford, Oregon 97503
 Consulting 541/779-5216 fax 541/776-7376
 Engineers email: mail@hbh-consulting.com

Drawn By: TAO Checked By: JRP Date: February 17, 2009 Scale: 1"=20'
 File: projects\city of ashland\map of survey.dwg