

MAP OF SURVEY

LOCATED IN THE SOUTHWEST 1/4 OF SECTION 29
TOWNSHIP 37 SOUTH, RANGE 1 WEST, WILLAMETTE MERIDIAN
IN THE CITY OF MEDFORD, JACKSON COUNTY, OREGON

**** RECEIVED ****
DATE 2-19-09 BY PL
This survey consists of:
1 sheet(s) Map
0 page(s) Narrative
JACKSON COUNTY
SURVEYOR

SURVEY NARRATIVE TO COMPLY WITH O.R.S 209.250

SURVEY FOR: CITY OF MEDFORD
411 WEST 8TH STREET
MEDFORD, OR 97501

SURVEY BY: CITY OF MEDFORD
411 WEST 8TH STREET
MEDFORD, OR 97501

DATE OF SURVEY: FEBRUARY 10, 2008

PURPOSE: TO MONUMENT THE RIGHT-OF-WAY ACQUISITIONS FOR THE IMPROVEMENT OF THE INTERSECTION OF SISKIYOU & HIGHLAND

PROCEDURE: THE LEGAL DESCRIPTIONS FOR THE RIGHT-OF-WAY ACQUISITIONS AND THE MONUMENTS SET ON THIS SURVEY WERE BASED ON THE CENTER LINE MONUMENTS AND THE MONUMENTS SET ON FILED SURVEY #10413 AS SHOWN ON THIS PLAT

BASIS OF BEARINGS: CENTER LINE OF HIGHLAND DRIVE PER SURVEY #6345

SURVEY #6345

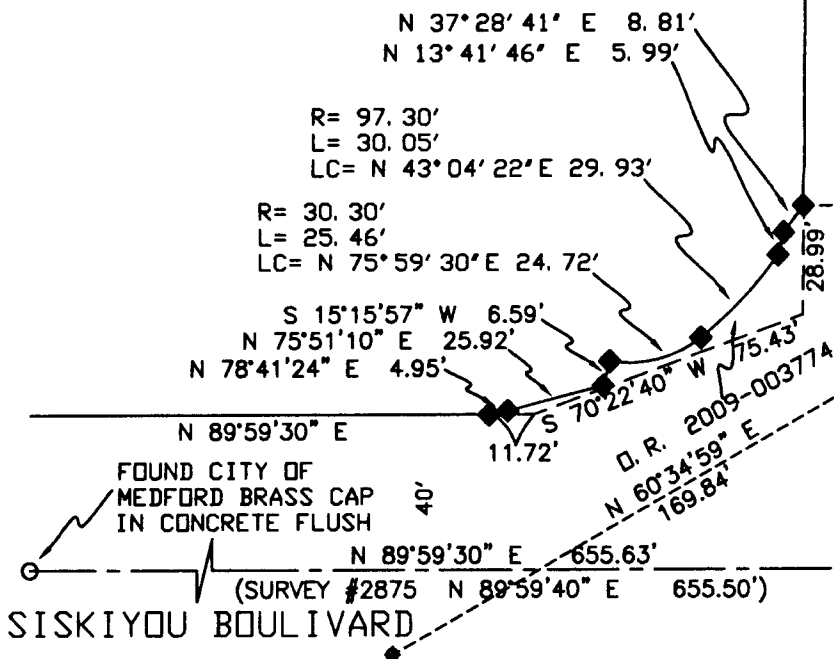

LEGEND

- FOUND 5/8" PIN WITH PLASTIC CAP SURVEY NUMBER 10413
- ◆ SET 5/8" x 24" IRON PIN WITH CITY OF MEDFORD PLASTIC CAP
- FOUND BRASS CAP IN MONUMENT CASE (UNLESS OTHERWISE NOTED)
- ✕ CALCULATED FROM CITY OF MEDFORD REFERENCE POINTS AS NOTED
- ◆ CITY OF MEDFORD 4" BRASS CAP IN SIDEWALK

CL INTERSECTION OF KEENE WAY DRIVE AND HIGHLAND DRIVE
FIELD BOOK 1691 PAGE 2

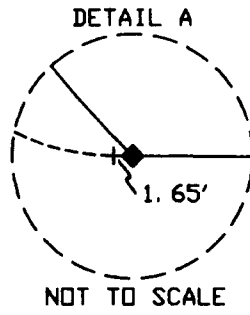

LOT 6 BLOCK 1
VERDE HILLS UNIT #2



SET LEAD PLUG & TACK WITH CITY OF MEDFORD TAG IN STACKABLE WALL

D. R. 2006-61686

R= 100.00'
L= 37.71'
Δ=21°36'21"
LC= N 34°52'39" W 37.49'

SEE DETAIL A

FIELD BOOK 1739 PAGE 34

N 81°54'14" E 180.63'

S 89°32'43" E 192.67'

N 00°27'17" E 1821.50' TO RADIUS PNT

N 00°21'20" W 1861.50' TO RADIUS PNT

CL RADIUS=1821.50'

R/W RADIUS=1861.50'

SISKIYOU BOULIVARD

R/W PER D. R. 86-03009

N 82°24'40" E 55.26'

N 75°27'20" E 85.00'

R= 187.50'

L= 6.04'

LC= S 44°46'36" W 6.04'

S 23°11'55" W 5.90'

S 58°06'08" W 6.85'

R= 187.50'

L= 21.92'

LC= S 36°47'12" W 21.91'

R= 92.50'

L= 33.99'

LC= S 22°54'32" W 33.80'

SURVEY #10413

SCALE 1" = 50'



REGISTERED PROFESSIONAL LAND SURVEYOR

Paul D. Lewis

OREGON
JULY 14, 1978
PAUL D. LEWIS
1644

EXPIRES DECEMBER 31, 2010

CITY OF MEDFORD - SURVEYING DEPT.



DRAWN BY: SPM	DATE: 2-10-09	PROJECT NO. P-1574
CHECKED BY: PL	DATE: 2-10-09	SHEET NO. 1 OF 1
NOTES:		