

2032

GOV. T. LOT 10  
S.11, T.39S., R.1E., W.M.

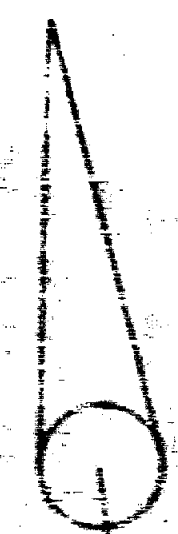

N.W. COR.  
GOV. T. LOT

2000

E. PROPOSED GREEN SPRINGS HWY  
(C.S.H. #66)

N 67°53'30" E  
N 63°08'20" E  
N 67°53'30" E

4.90  
112.20  
52.14

150.00  
N 89°54'50" W

125.00  
120.06  
5°04'20" E

71.98  
192.04  
S 0°04'20" W

GOV. T. LOT

Survey Narrative to Comply with Section 87-330

1947 Oregon State Laws

Survey For: Standard Oil Company of California  
Western Operations, Inc.  
P. O. Box 950  
Portland, Oregon

Purpose of Survey: To establish property boundaries.

Survey Location: Sections 11 and 14, Township 39  
South, Range 1 East, Willamette  
Meridian, Jackson County, Oregon.

Survey Procedure: Found Section corners and other survey  
points as shown on map and used as  
basis for survey control. Set 5/8" steel  
pins as shown on map.

Leland P. Lovejoy  
Registered Land Surveyor

Work Completed September 26, 1962

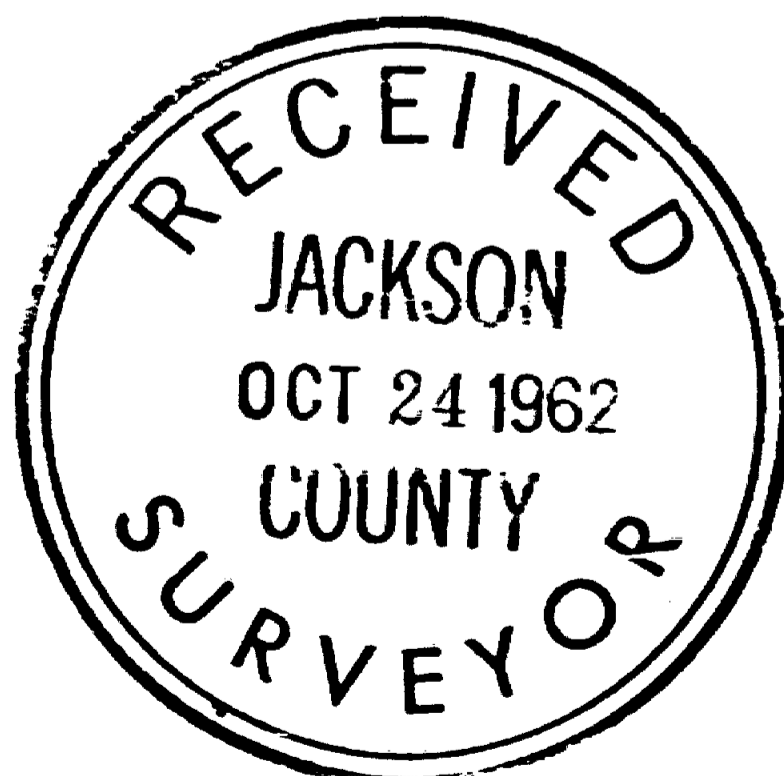
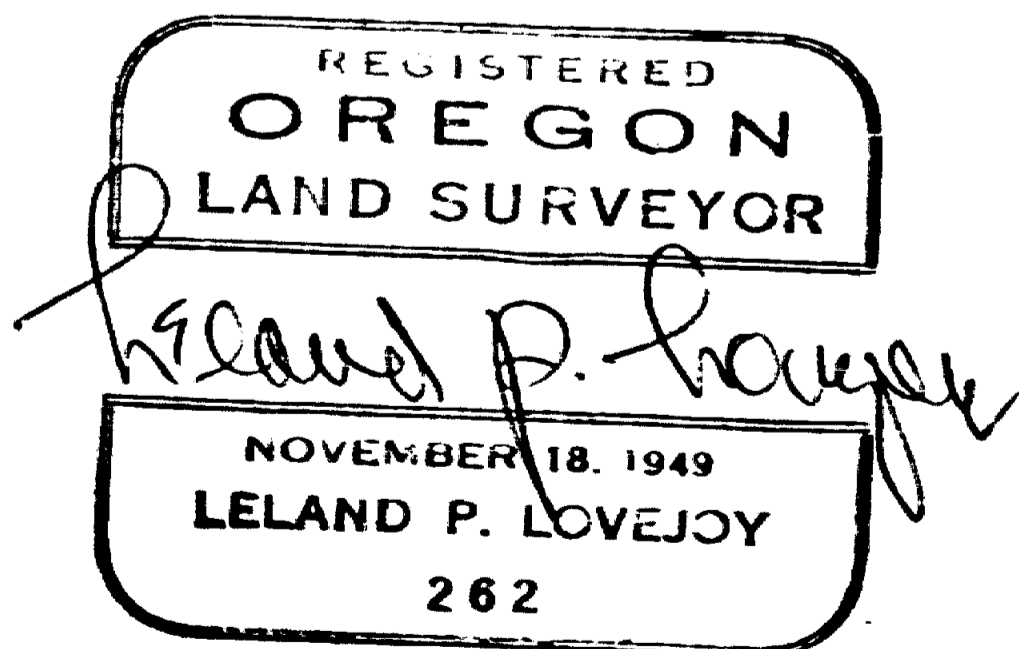

2032

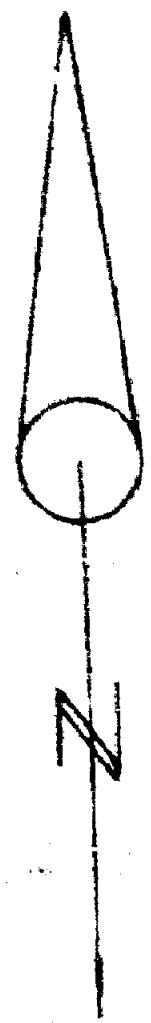

GOV'T. LOT 10  
S.11, T.39S., R.1E., WM.

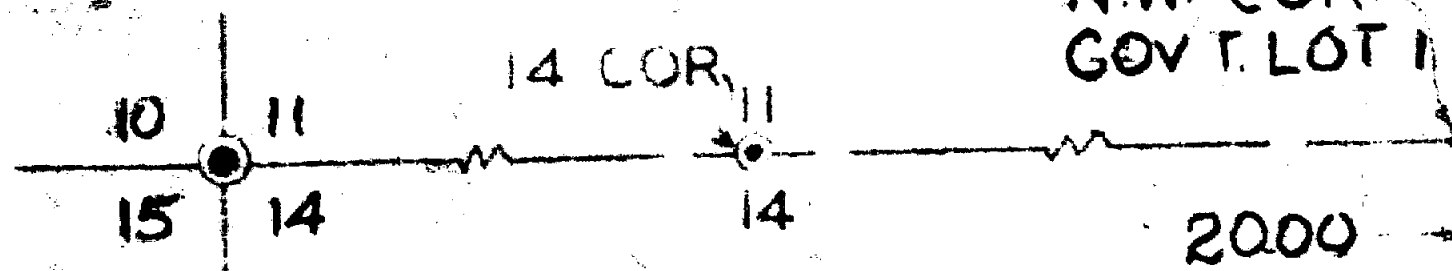
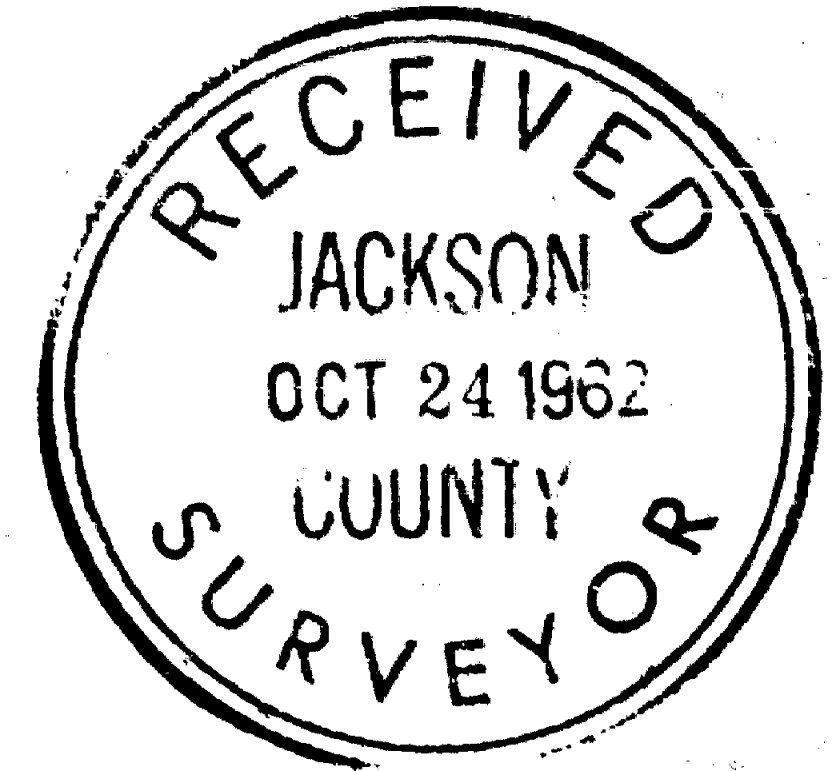

N.W. COR.  
GOV'T. LOT 1

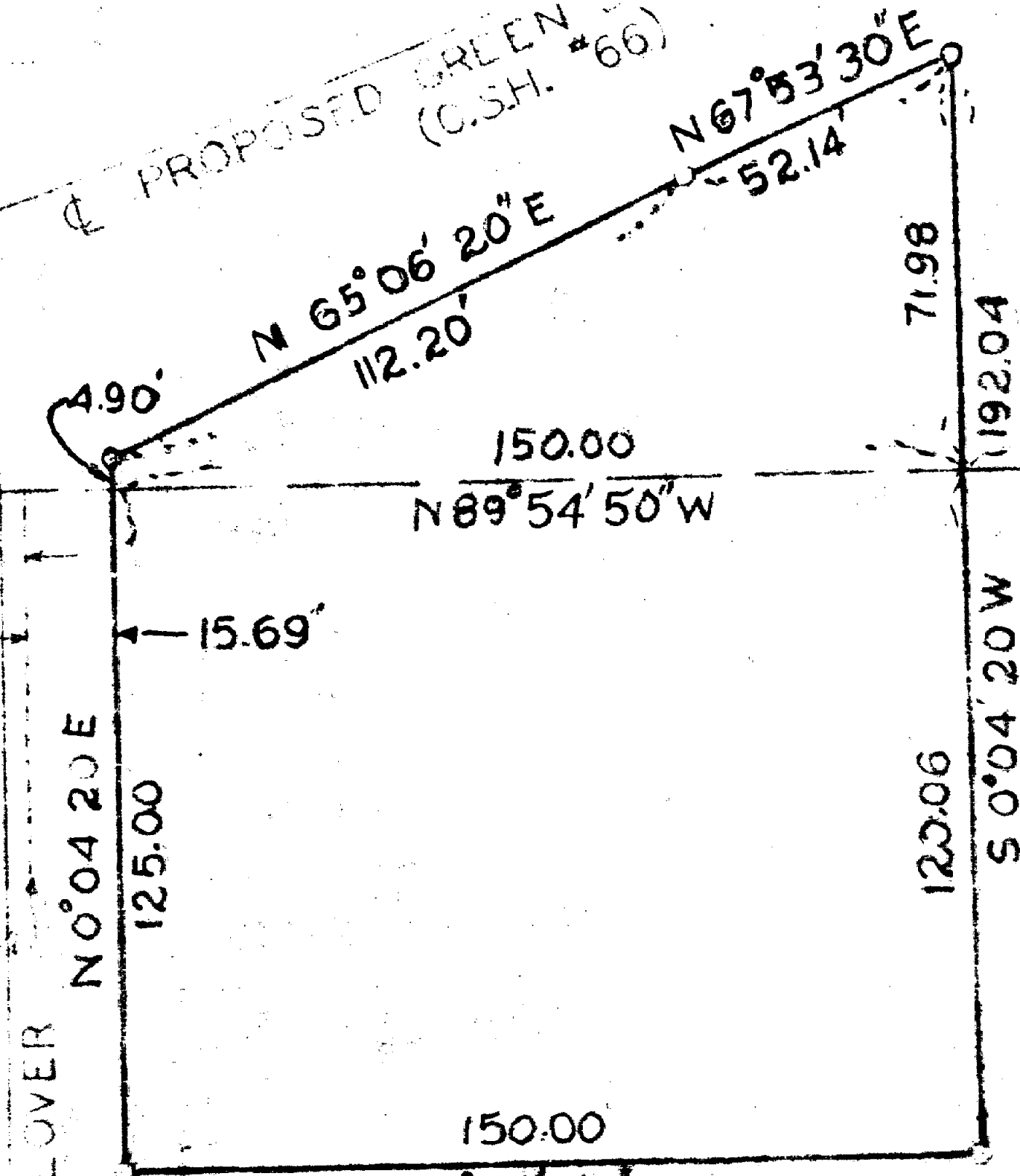
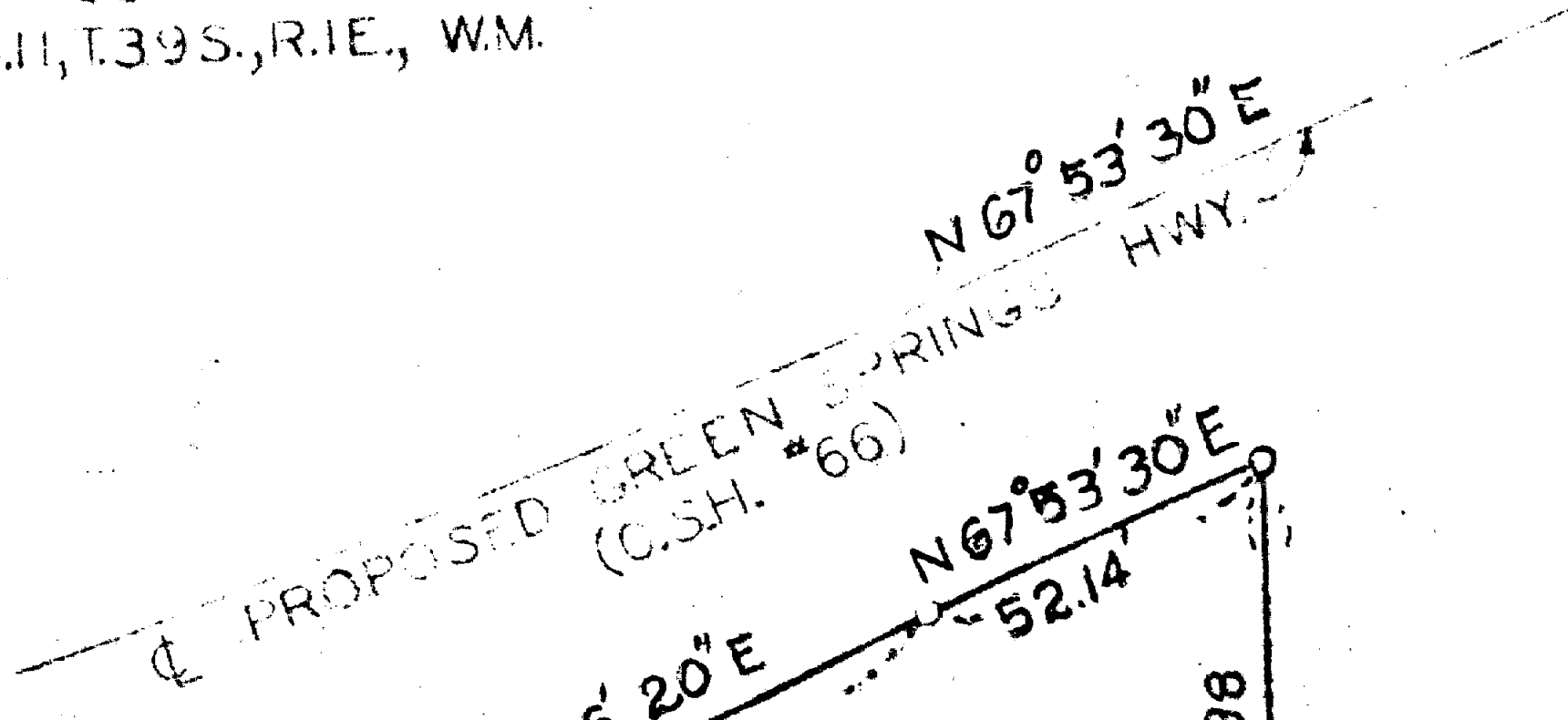

REC. POS. E/L  
CLOVER LANE

EXISTING CLOVER  
LANE

GOV'T. LOT 1  
S.14, T.39S, R.1E, WM

D.L.C. NO. 52

T.39S., R.1E., WM.

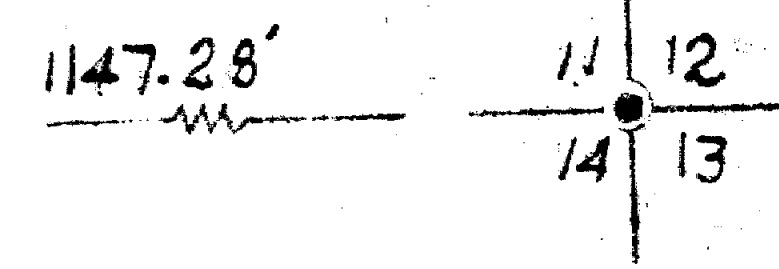

BOUNDARY SURVEY  
SITUATE IN  
GOV'T. LOT 1, SEC. 14 & GOV'T. LOT 10, SEC. 11  
T.39S, R.1E, WM  
JACKSON COUNTY OREGON

FOR  
STANDARD OIL CO OF CALIFORNIA  
L. P. LOVEJOY, L.S. WEFERD, OREGON  
SCALE: 1" = 50'

BEARINGS BY SOLAR OBSERVATION  
C-SET 5/8" STEEL P.N.

2032

REGISTERED  
**OREGON**  
LAND SURVEYOR

*Leland P. Lovejoy*  
NOVEMBER 18 1949  
LELAND P. LOVEJOY  
262