

Examined and approved by Jackson County Development Services per File No. SUB 2008-00083.

By: Ralfonjook Date: Jan. 27 2009

REGISTERED PROFESSIONAL LAND SURVEYOR

HERBERT A. FARBER
OREGON JULY 26, 1985
RENEWAL DATE 12-31-09

BASIS OF BEARING IS TRUE NORTH, NAD 83/91 DATUM, AS DERIVED BY GLOBAL POSITIONING SYSTEM OBSERVATIONS.

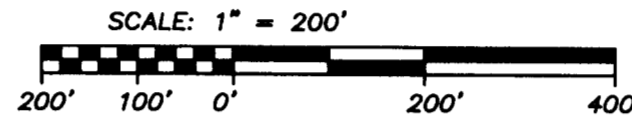

MAP OF SURVEY
PROPERTY LINE ADJUSTMENT
located in the

SOUTHEAST QUARTER OF SECTION 32,
TOWNSHIP 33 SOUTH, RANGE 1 EAST,
WILLAMETTE MERIDIAN, JACKSON COUNTY, OREGON

for

ROBERT M WALLS
1091 PEREIRA ROAD
MARTINEZ, CALIFORNIA 94533

Note: The center of the Rogue River is derived from the 2003 Jackson County GIS orthographic photo for mapping and description purposes only. This is not considered to be a surveyed location of this center of river.

LEGEND

- ◆ = COMPUTED CENTER OF RIVER
- = FOUND 2 1/2" BRASS CAP - PER JACKSON COUNTY SURVEYOR RECORDS
- = FOUND 5/8" IRON PIN, L.S. 2189, OR AS DESCRIBED
- = SET 5/8" x 24" IRON PIN w/ YELLOW PLASTIC CAP MARKED "FARBER PLS 2189"
- S/N = RECORD FILED SURVEY NUMBER
- W.M. = WITNESS MONUMENT
- RECORD SURVEY DATA IS SHOWN IN PARENTHESIS ADJACENT TO MEASURED SURVEY DATA WHERE APPLICABLE.
- INST. NO. = INSTRUMENT NUMBER AS RECORDED IN THE OFFICIAL RECORDS OF JACKSON COUNTY, OREGON.

SURVEY NARRATIVE
TO COMPLY WITH O.R.S. 209.250

PURPOSE: This survey was conducted to establish the adjusted boundary as approved by Jackson County Development Service File No SUB2008-00083.

PROCEDURE: Control was established in the performance of S/N 13848, 14056 and 16127 with added control in a closed survey for the work to establish the adjusted boundary. In the course of processing the data collected at this time it was discovered that the monuments established for the Southeast 1/16 and the East 1/16 between Section 32 and 5 did not match what is represented on filed S/N 14056. It is readily apparent by their locations that the proper field procedures were not use on this portion of the survey. I have verified the framework of the surveys in this section is valid and consistent with the filed surveys with the exception of the boundary along the north and west of the Southeast of the Southeast Quarter as noted hereon. With the adjustment of this boundary the quarter-quarter corners are no longer title corners therefore I am not going to reset them in their proper location. However this is notice that they are not at the proper location and are not to be relied on. An affidavit of correction for S/N 14056 will be filed to illustrate the actual location of the monuments. The monuments for the new boundary are established as shown hereon.

Surveyed by:
FARBER & SONS, INC. dba



PO BOX 5286
431 OAK STREET
CENTRAL POINT, OREGON 97502
(541) 664-5599

DATE: JANUARY 14, 2009
JOB NO.: 1238-04

JOBS\SHADY COVE NE JACO\331E32\WALLS PLA\MICROSURVEY\FINAL PLATS\MOS WALLS PLA.DWG
DRAWN BY: haf ORIG. DATE: 01/14/09 REVISED BY: DATE:

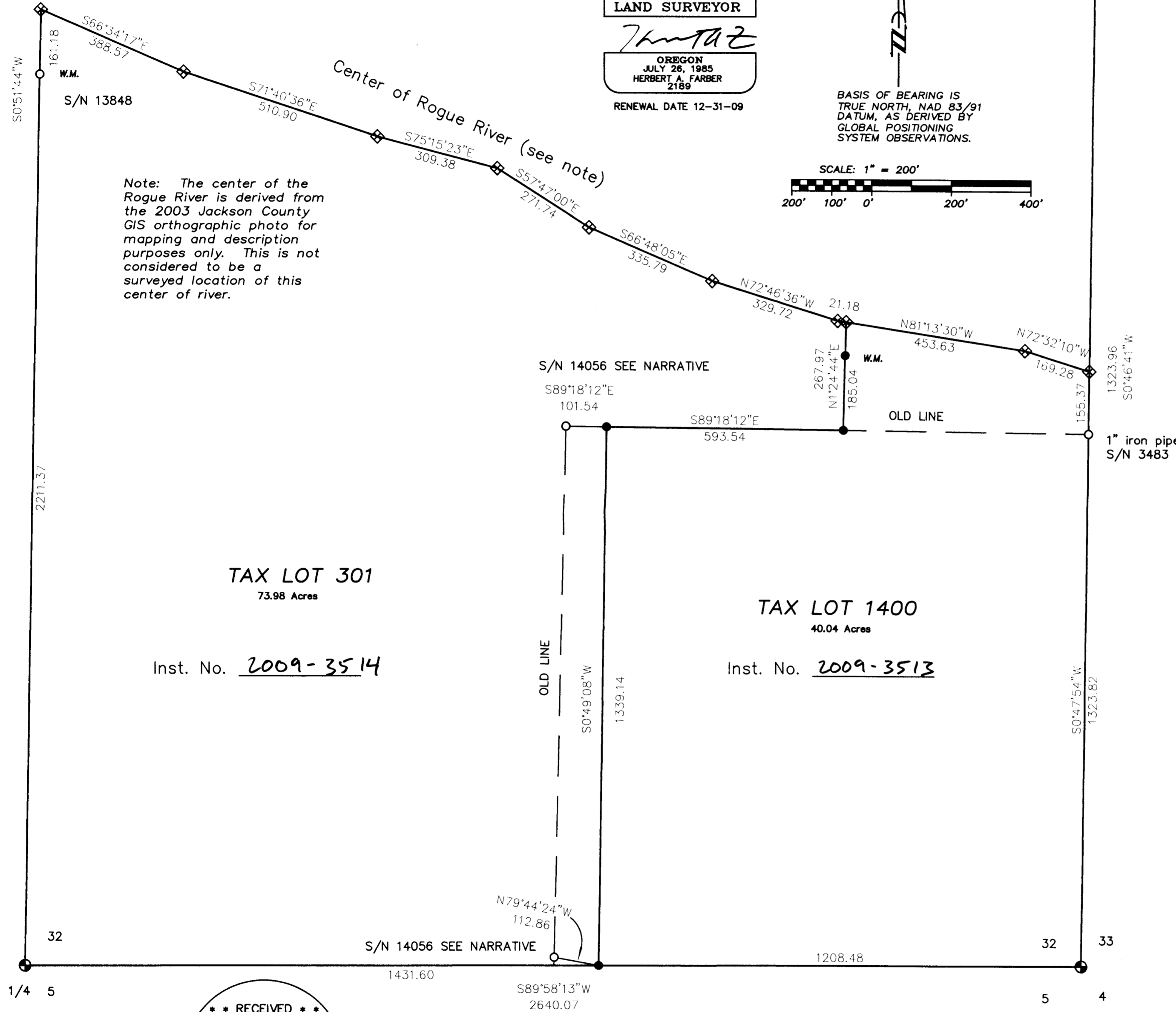

TAX LOT 301
73.98 Acres

Inst. No. 2009-3514

TAX LOT 1400
40.04 Acres

Inst. No. 2009-3513

** RECEIVED **
DATE 2-5-09 BY HF
This survey consists of:
1 sheet(s) Map
2 page(s) Narrative
JACKSON COUNTY SURVEYOR

TOWNSHIP 34 SOUTH, RANGE 1 EAST,