

# MAP OF SURVEY

For  
**OREGON SHAKESPEARE FESTIVAL**

Located in:

The N.W. 1/4 of Sec. 9, T.39S., R.1E., W.M.,  
City of Ashland, Jackson County,  
Oregon

**\*\* RECEIVED \*\***  
Date 2-4-09 By BB  
This survey Consists of:  
1 sheet(s) Map  
0 page(s) Narrative  
**JACKSON COUNTY  
SURVEYOR**

**SURVEY NARRATIVE TO COMPLY WITH PARAGRAPH 208.250  
OREGON REVISED STATUTES**

**PURPOSE:** IN 1994, THE SHAKESPERIAN FESTIVAL BEGAN WORK TO MAKE IMPROVEMENTS TO THE COURT YARD ENTRY AREA OF THE SHAKESPEARE THEATER AND TO THE WALKWAY KNOWN AS THE CHAUTAUQUA WALK. THERE WAS SOME UNCERTAINTY AS TO THE LOCATION OF THE PROPERTY BOUNDARY BETWEEN THE PIONEER BUILDING AND THE CHAUTAUQUA WALK AND BETWEEN THE CAMPS BUILDING AND THE CHAUTAUQUA WALK. THE CITY OF ASHLAND ENTERED INTO AN AGREEMENT WITH THE OWNERS OF THE PIONEER BUILDING AND THE OWNERS OF THE CAMPS BUILDING TO ESTABLISH A BOUNDARY BY AGREEMENT.

THE PURPOSE OF THIS SURVEY IS TO MAKE OF RECORD THOSE MONUMENTS THAT WERE SET FOR THE PURPOSE OF MARKING THE AGREED TO BOUNDARIES.

**PROCEDURE:** UTILIZING A LEICA T-2000 TOTAL STATION, A CONTROL TRAVERSE WAS RUN TYING MONUMENTS PER FILED SURVEY NO. 5802 AND THE LIMITS OF THE EXISTING PIONEER BUILDING AND CAMPS BUILDING. THE LOCATION OF THE "AGREED TO BOUNDARY" WAS COMPUTED ACCORDING TO CLIENT'S DIRECTION AND MONUMENTS WERE SET AS SHOWN. THE AREA NEAR THE SOUTH LINE OF THE CAMPS BUILDING WAS UNDER CONSTRUCTION, SO NO MONUMENTS WERE SET IN THAT AREA.

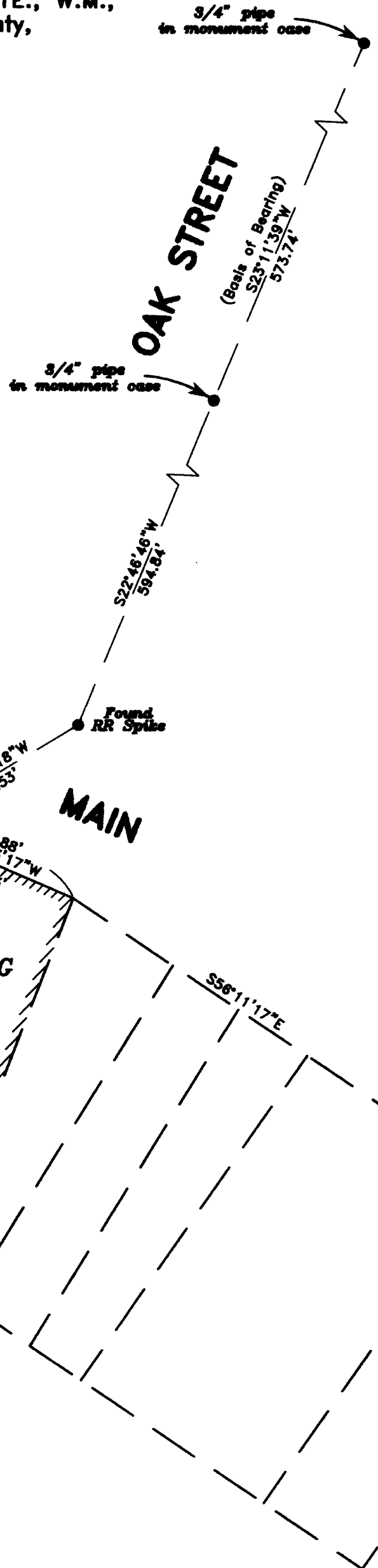

**HOFFBUHR & ASSOCIATES, INC.**  
880 GOLF VIEW DRIVE, SUITE 201  
MEDFORD, OREGON 97504  
(541)779-4641

BY: **DARRELL L. HUCK** P.L.S. 2023  
SCALE: 1 inch = 30' December 5, 1984  
BASIS OF BEARING: FILED SURVEY NO. 5802

- = FOUND 3/4" PIPE (SEE S/N 5802) UNLESS NOTED OTHERWISE
- = SET LEAD & TACK WITH BRASS WASHER MARKED LS 2023
- ⊙ = SET 5/8" X 24" IRON PIN W/PLASTIC CAP STAMPED "D. HUCK LS 2023"
- ⊗ = SET PHILLIPS HEAD WOOD SCREW WITH BRASS WASHER MARKED LS 2023

**REGISTERED  
PROFESSIONAL  
LAND SURVEYOR**

*Darrell L. Huck*

**OREGON  
FEBRUARY 4, 1983  
DARRELL L. HUCK  
2023**

Expires 6/30/2009