



I, Christine Walker, County Clerk for Jackson County, Oregon, certify that the instrument identified herein was recorded in the Clerk records.
Christine Walker - County Clerk

AFFIDAVIT OF MONUMENTATION
FOR
DEFERRED MONUMENTS

20300

KNOW ALL MEN BY THESE PRESENTS, that I, Douglas C. McMahan, a duly Registered Professional Land Surveyor of the State of Oregon, do hereby affirm that I have established with proper monuments as required by law those monuments shown as deferred on the Official Plat of THE HEIGHTS AT HILLCREST, PHASE 3, as recorded in Volume 32, Page 25 of Plats in Jackson County, Oregon. The deferred lot corners are 5/8 inch x 24 inch rebar with yellow plastic caps marked "HOFFBUHR AND ASSOC., INC." unless otherwise indicated on the attached map.

This Affidavit is to comply with Chapter 92.070 of the Revised Statutes of the State of Oregon.

IN WITNESS HEREOF, signed this 13th day of January, 2009.

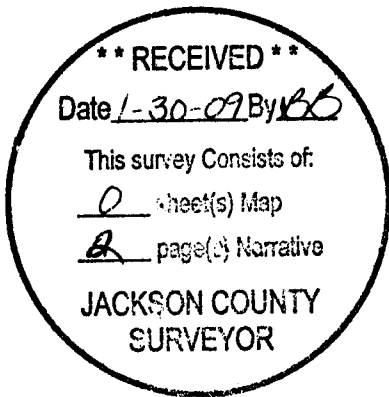

Expires 12/31/2010

STATE OF OREGON)
County of Jackson) ss.

This instrument was acknowledged before me on this 13 day of January, 2009, by Douglas C. McMahan, a Registered Professional Land Surveyor.

Before me:

P. Elwin Griffith
Notary

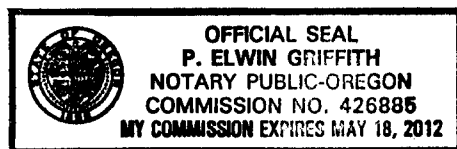

Approved: [Signature]
Medford City Surveyor

1/15/09
Date

Examined and approved this 21 day of JANUARY, 2009.

Kerry K. Bradshaw
Jackson County Surveyor

THE HEIGHTS AT HILLCREST, PHASE 3
 (A PLANNED COMMUNITY)
 LOCATED IN:
 THE SW 1/4 OF SECTION 23, T37S, R1W, WM
 IN THE CITY OF MEDFORD, JACKSON COUNTY, OREGON
 FOR:
 HILLCREST HEIGHTS, L.L.C.
 P.O. BOX 8600
 MEDFORD, OREGON 97504

LINE	LENGTH	BEARING
L1	14.01'	N54°50'45"W
L2	33.50'	S89°40'13"E
L3	24.00'	S89°40'13"E
L4	65.00'	N00°19'47"E
L5	28.81'	N52°42'43"W
L6	24.00'	N34°20'57"E
L7	68.00'	N55°39'03"W
L8	67.00'	N55°39'03"W
L9	33.50'	S56°40'17"E
L10	20.00'	S34°20'57"W

LINE	LENGTH	BEARING
L11	65.00'	N55°39'03"W
L12	23.09'	N44°27'56"W
L13	14.55'	N12°33'32"E
L14	11.00'	N34°20'57"E
L15	15.26'	N09°51'29"E
L16	17.28'	S56°40'17"E
L17	12.36'	S55°39'03"E
L18	17.00'	S34°20'57"W
L19	7.00'	N34°20'57"E
L20	13.05'	S08°08'07"E
L21	25.11'	N55°47'52"W
L22	16.57'	N32°43'14"E
L23	18.66'	N55°39'03"W

LINE	LENGTH	BEARING
L24	41.85'	S51°44'04"W
L25	16.00'	S56°37'37"E
L26	16.00'	S55°39'03"E
L27	16.50'	N32°17'23"E
L28	67.00'	N33°19'43"E
L29	8.81'	N89°40'13"W
L30	14.36'	S86°07'52"E
L31	13.56'	S31°04'48"E
L32	10.58'	S46°14'17"E
L33	6.32'	S78°58'34"E
L34	8.00'	N55°39'03"W
L35	8.50'	N55°39'03"W
L36	3.50'	N55°39'03"W

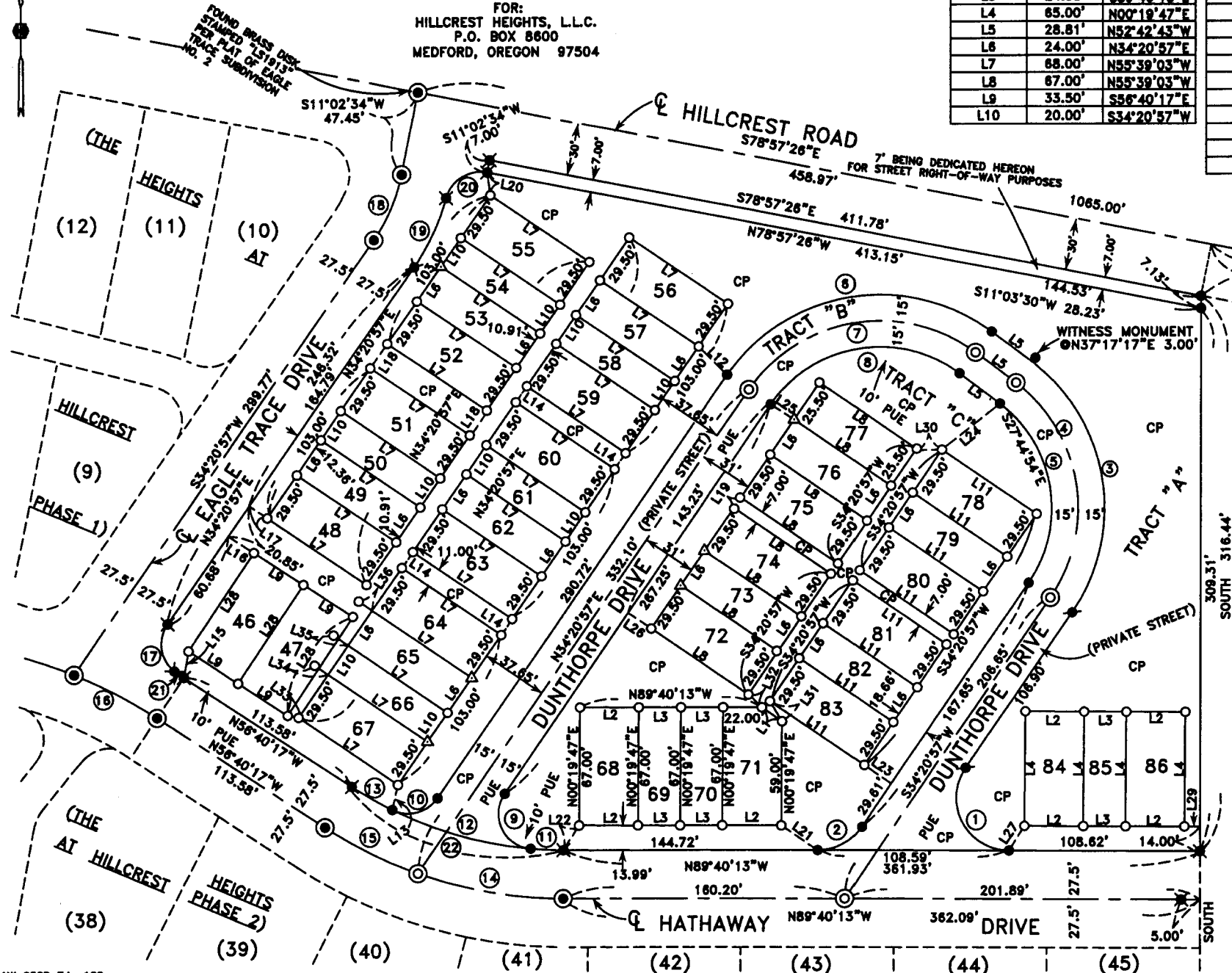

FOUND BRASS DISK
 STAMPED "LS 1913"
 AT CHERRY LANE PER
 PLAT OF EAGLE TRACE
 SUBDIVISION UNIT NO. 4

HOFFBUHR & ASSOCIATES, INC.
 880 GOLF VIEW DRIVE, SUITE 201
 MEDFORD, OREGON 97504
 (541) 779-4641

BY: DOUGLAS C. McMAHAN LS No. 1913
 SCALE: 1" = 80' DATE: JANUARY 12, 2008
 BASIS OF BEARING: EAGLE TRACE SUBDIVISION, UNIT 2
 (C/L HILLCREST ROAD)

- = SET 5/8"x24" REBAR WITH PLASTIC CAP STAMPED "HOFFBUHR AND ASSOC., INC."
- = FOUND 5/8" REBAR WITH PLASTIC CAP STAMPED "HOFFBUHR AND ASSOC., INC." PER PLAT OF THE HEIGHTS AT HILLCREST, PHASE 3
- ⊙ = FOUND 5/8" REBAR WITH METAL CAP STAMPED "HOFFBUHR & ASSOC INC" PER PLAT OF THE HEIGHTS AT HILLCREST, PHASE 3
- △ = SET LEAD PLUG AND TACK WITH WASHER STAMPED "LS 1913".
- ✱ = FOUND 5/8" REBAR WITH PLASTIC CAP STAMPED "HOFFBUHR AND ASSOC., INC." PER PLAT OF HEIGHTS AT HILLCREST PHASE 1 AND PHASE 2
- ⊗ = FOUND 5/8" REBAR WITH METAL CAP "HOFFBUHR & ASSOC INC" PER PLAT OF HEIGHTS AT HILLCREST PHASE 1 AND PHASE 2, UNLESS OTHERWISE SHOWN
- = FOUND LEAD PLUG AND TACK WITH WASHER STAMPED "LS 1913".
- CP = COMMON PROPERTY

REGISTERED
PROFESSIONAL
 LAND SURVEYOR

Douglas C. McMah

OREGON
 JULY 18, 1980
DOUGLAS C. McMAHAN
 No. 1913

RENEWS 12/31/10