

# MAP OF SURVEY

Located In:  
 THE NW 1/4 AND THE SW 1/4 OF  
 SECTION 23, T37S, R.2W., W.M.,  
 CITY OF MEDFORD, JACKSON COUNTY, OREGON  
 SURVEY FOR:  
 HOWARD MEMORIAL SPORTS PARK, INC.  
 717 MURPHY ROAD  
 MEDFORD, OREGON 97504

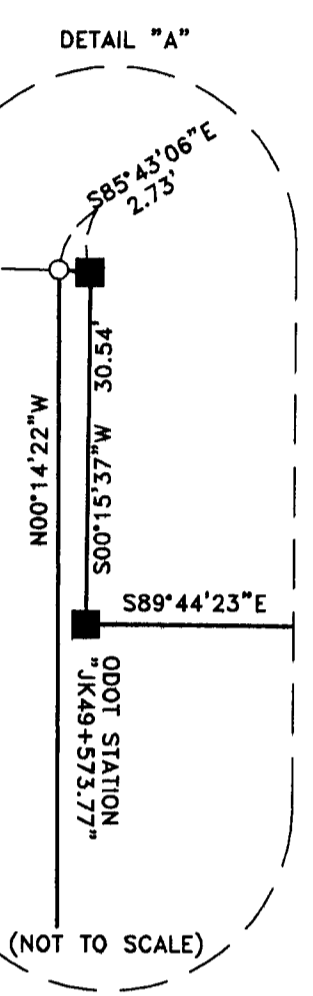
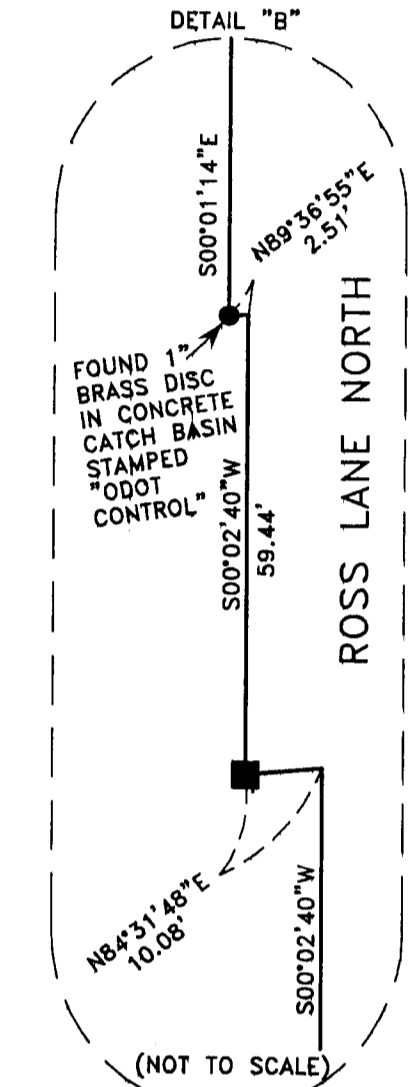
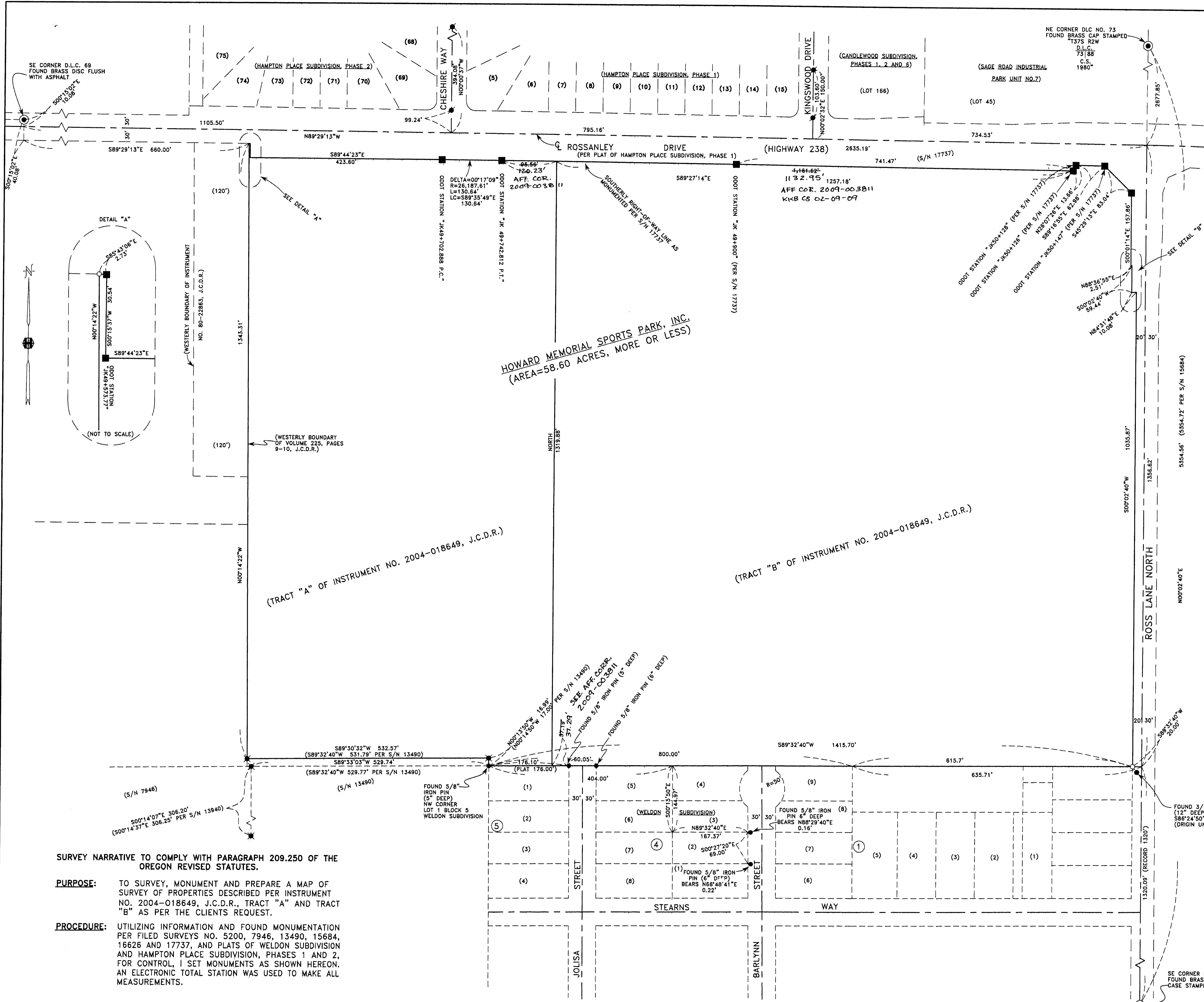

- HOFFBUHR & ASSOCIATES, INC.  
 880 GOLF VIEW DRIVE, SUITE 201  
 MEDFORD, OREGON 97504  
 (541) 779-4641
- BY: DOUGLAS C. McMAHAN PLS No. 1913  
 SCALE: 1"=100' DATE: JANUARY 13, 2009  
 BASIS OF BEARING: WELDON SUBDIVISION  
 (EAST LINE DLC NO.73)
- = SET 5/8"x24" REBAR WITH PLASTIC CAP STAMPED "HOFFBUHR AND ASSOC., INC."
  - = FOUND 2" METAL CAP PER S/N 17737.
  - = FOUND 5/8" IRON PIN PER WELDON SUBDIVISION, UNLESS OTHERWISE SHOWN.
  - ⊗ = FOUND 5/8" IRON PIN WITH CAP STAMPED "L.J. FRIAR & ASSOCIATES" PER S/N 13490.
  - ⊕ = FOUND 5/8" REBAR WITH METAL CAP STAMPED "L.S. 1913" PER PLAT OF HAMPTON PLACE SUBDIVISION, PHASE 1.
- DLC = DONATION LAND CLAIM  
 S/N = FILED SURVEY NUMBER  
 J.C.D.R. = JACKSON COUNTY DEED RECORDS

RECEIVED  
 Date 1-15-09 By BB  
 This survey consists of:  
 1 sheet(s) map  
 2 page(s) narrative  
 JACKSON COUNTY  
 SURVEYOR

REGISTERED  
 PROFESSIONAL  
 LAND SURVEYOR  
 Douglas C. McMahan  
 OREGON  
 No. 1913  
 RENEWS 12/31/10

### SURVEY NARRATIVE TO COMPLY WITH PARAGRAPH 209.250 OF THE OREGON REVISED STATUTES.

**PURPOSE:** TO SURVEY, MONUMENT AND PREPARE A MAP OF SURVEY OF PROPERTIES DESCRIBED PER INSTRUMENT NO. 2004-018649, J.C.D.R., TRACT "A" AND TRACT "B" AS PER THE CLIENTS REQUEST.

**PROCEDURE:** UTILIZING INFORMATION AND FOUND MONUMENTATION PER FILED SURVEYS NO. 5200, 7946, 13490, 15684, 16626 AND 17737, AND PLATS OF WELDON SUBDIVISION AND HAMPTON PLACE SUBDIVISION, PHASES 1 AND 2, FOR CONTROL, I SET MONUMENTS AS SHOWN HEREON. AN ELECTRONIC TOTAL STATION WAS USED TO MAKE ALL MEASUREMENTS.



I, Christine Walker, County Clerk for Jackson County, Oregon, certify that the instrument identified herein was recorded in the Clerk records.  
Christine Walker - County Clerk

HOFFBUHR & ASSOCIATES, INC.  
880 Golf View Drive #201  
Medford, Oregon 97504

20295

(503) 779-4641

**AFFIDAVIT OF CORRECTION**  
**Pursuant to O.R.S. 209.225**

I, Douglas C. McMahan, Registered Professional Land Surveyor of the State of Oregon, No. 1913, do hereby state that I have discovered drafting errors on my Map of Survey recorded in the Office of the Jackson County Surveyor as: County Surveyor File No. 20295.

Douglas C. McMahan, L.S. 1913



*Douglas C. McMahan*

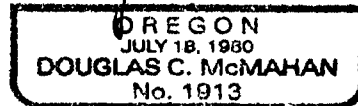

Renews 12/31/10

STATE OF OREGON )  
County of Jackson ) ss.

January 27 A.D. 2009

Personally appeared the above named Douglas C. McMahan, a Registered Professional Land Surveyor, and acknowledged the forgoing instrument to be his voluntary act and deed.

Before me: *P. Elwin Griffith*  
Notary

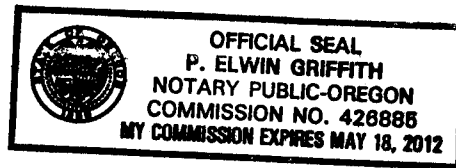

The corrections are: (THE EAST-WEST LOCATION OF THE BOUNDARY LINE BETWEEN TRACTS "A" AND "B".)

	(SOUTH END)	(NORTH END – ALONG RIGHT-OF-WAY LINE)	
As filed:	"37.19"	"95.56"	"1,161.62"
Change to:	"37.29"	"120.23"	"1,132.95"

The Jackson County Surveyor hereby certifies that this Affidavit of Correction has been examined and approved for recording.

Feb. 2, 2009  
Date

*Kerry K. Brachler*  
Jackson County Surveyor

(HSPaffcor.dcm)

