

Survey For:  
GERALDINE ETTERS  
Located in D.L.C. 42, Sec.15,  
T.38 S. R1 W, W.M.  
By: Mark E. Boyden  
Oct., 1962

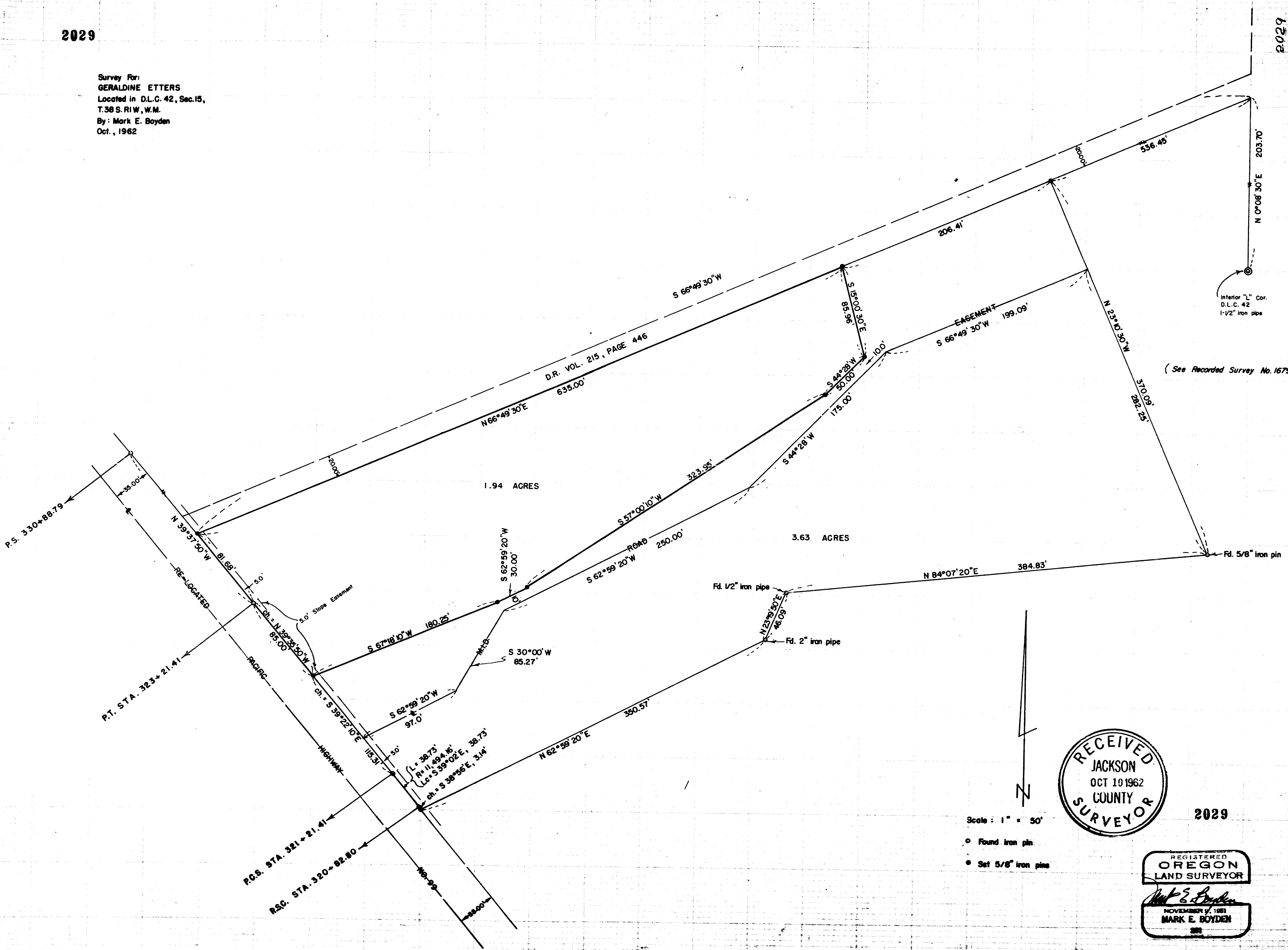

Interior "L" Cor.  
D.L.C. 42  
1-1/2" iron pipe

( See Recorded Survey No. 1679 )

1.94 ACRES

3.63 ACRES

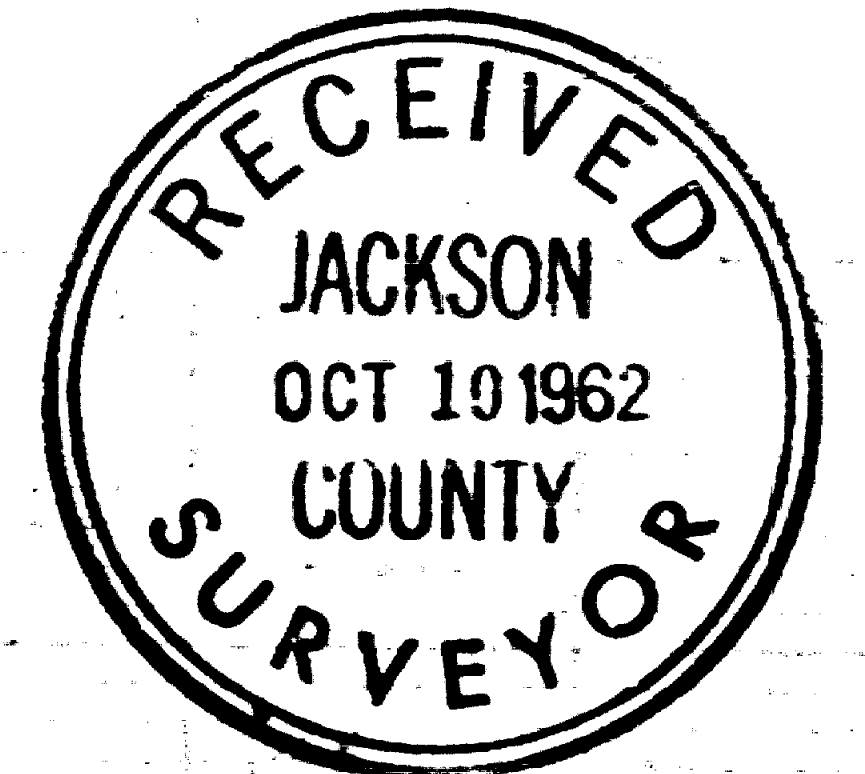

2029

Scale: 1" = 50'

- Found iron pin
- Set 5/8" iron pins

REGISTERED  
OREGON  
LAND SURVEYOR

*Mark E. Boyden*

NOVEMBER 7, 1961  
MARK E. BOYDEN

SURVEY NARRATIVE TO COMPLY WITH O.R.S. 209.250

FOR: Geraldine Ethers  
4529 South Pacific Highway  
Medford, Oregon

LOCATION: DLC #42, Sec. 15, T38SR1W, W.M.

PURPOSE: To monument and describe in two parcels,  
the Ethers ownership described in Volume 511,  
Page 149, less Volume 511, Page 151 of the  
Deed Records of Jackson County, Oregon.

PROCEDURE:

From controls previously found or set on  
Recorded Survey Nos. 1091 and 1679, traversed  
the proposed division line of the property, tying  
in highway control pins and other monuments as shown.

Computed the position of the true corners, setting  
same from random hubs.

October 1962

