

* See Aff. of Correction

1/4 COR.

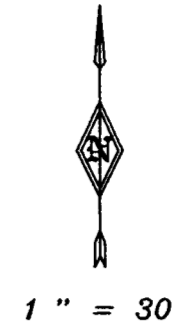

LEGEND

- SET 5/8" X 30" REBAR WITH PLASTIC CAP MARKED "TEMPLIN LS2359"
 - ⊗ FD. 5/8" IRON ROD WITH ALUMINUM CAP MARKED "STATE" PER ODOT R/W RECORDS
 - FD. 5/8" REBAR (NO CAP) PER ODOT R/W RECORDS.
 - 5/8" IRON ROD PER F.S. # 10433.
 - ⊕ FD. JACKSON COUNTY BRASS CAP MONUMENT PER COUNTY RE-ESTABLISHMENT
 - △ INDICATES CALCULATED POSITION
 - () INDICATES RECORD DATA PER FS # 16534.
 - FS INDICATES FILED SURVEY
 - O.R. INDICATES OFFICIAL RECORD
 - D.R. INDICATES DEED RECORD
- BASIS OF BEARING: THE EAST LINE OF SECTION 7, PER F.S.# 16534

CURVE DATA

| PT | RADIUS | DELTA | LENGTH | LC BEARING | LC | TAN |
|----|---------|-----------|--------|---------------|--------|------|
| A | ---- | ---- | ---- | N 34°25'06" E | 20.64 | ---- |
| B | 1373.04 | 05°36'16" | 134.30 | N 31°33'01" E | 134.25 | ---- |
| C | 1373.04 | 11°41'51" | 280.32 | N 22°53'58" E | 279.83 | ---- |
| D | 1346.04 | 17°18'07" | 406.47 | N 25°42'06" E | 404.93 | ---- |
| E | 1273.04 | 17°18'07" | 384.43 | N 25°42'06" E | 382.97 | ---- |

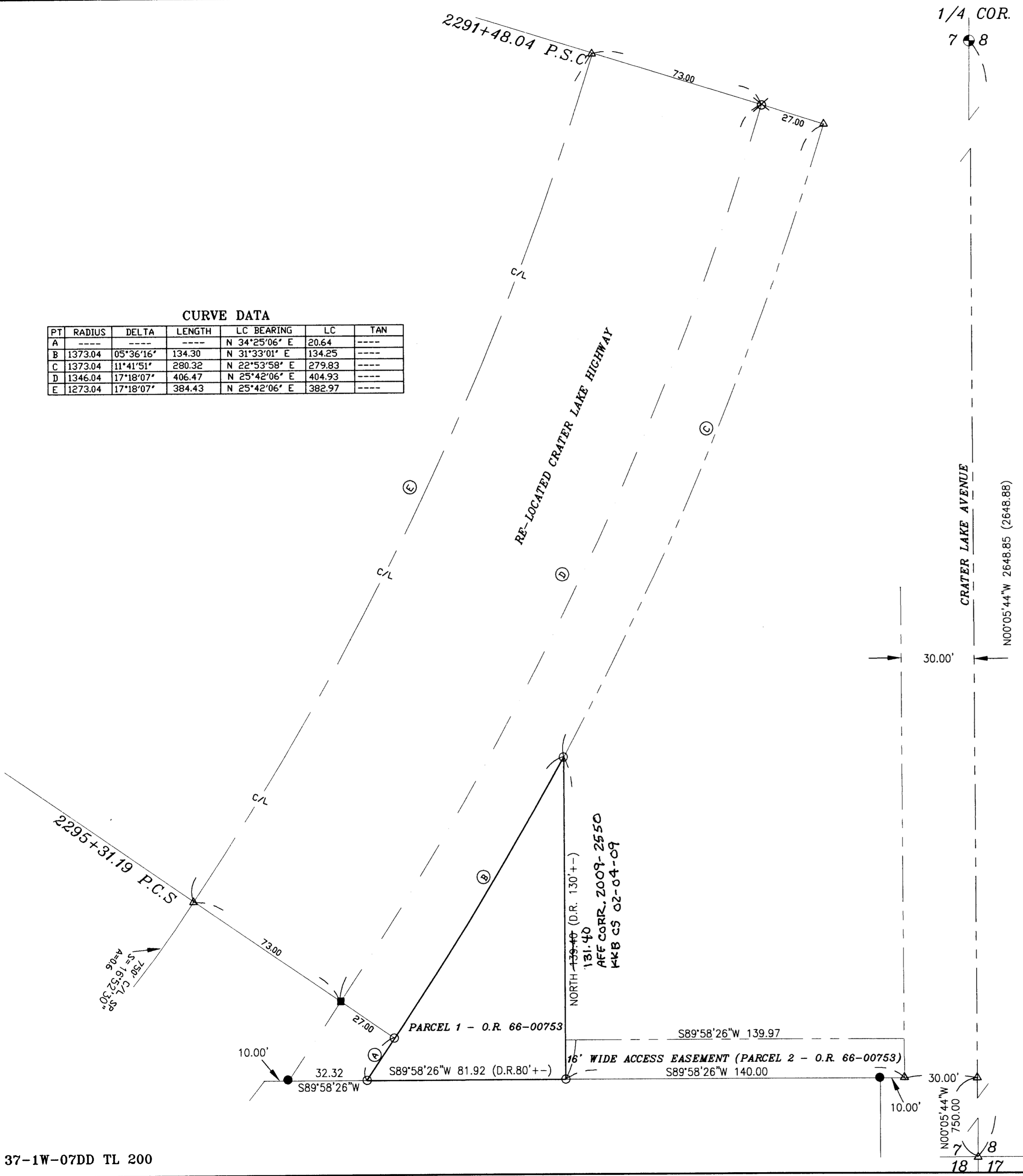

SURVEY NARRATIVE

PURPOSE: To survey and monument my client's deed corners, per D.R. 66-00753.

PROCEDURE: I recovered and tied monuments found and set on filed survey numbers 10433, 16534 and monuments set by Oregon Department of Transportation along the right of way line of Crater Lake Highway. I made ties to the East 1/4 corner of Section 7 and reference monuments set for the Southeast corner of Section 7 (from which I computed the location of the Southeast corner of Section 7). I computed the deed corners of Instrument number 66-00753 of the Official Records, Jackson County, Oregon and set monuments as shown.

****RECEIVED****
 DATE: 1-12-09 BY: *bb*
 This survey consists of:
 ___ 1 ___ sheet(s) Map
 ___ 0 ___ page(s) Narrative
JACKSON COUNTY SURVEYOR

FILE: "MWMARTIN.DWG"

REGISTERED PROFESSIONAL LAND SURVEYOR

Richard G. Templin

OREGON
 JULY 26, 1988
 RICHARD G. TEMPLIN
 2359
 MY CERTIFICATE EXPIRES
 JUNE 30, 2010

RICHARD TEMPLIN LAND SURVEYING
 P.O. BOX 1946 899-2032 JACKSONVILLE, OREGON

MAP OF SURVEY

LOCATED IN
 THE SE 1/4 OF SECTION 7, TOWNSHIP 37 SOUTH
 RANGE 1 WEST, W.M., JACKSON COUNTY, OREGON

SURVEYED FOR: MEDFORD WATER COMMISSION
 LAUSMANN ANNEX, RM. 177
 MEDFORD, OREGON

DATE: JANUARY 5, 2009



I, Christine Walker, County Clerk for Jackson County, Oregon, certify that the instrument identified herein was recorded in the Clerk records.
Christine Walker - County Clerk

20282

AFFIDAVIT OF CORRECTION
pursuant to ORS 209.170

I, Richard G. Templin, Registered Professional Land Surveyor, of the State of Oregon, No. 2359, do hereby state that I have discovered a drafting error on my Map of Survey, filed the 12th day of January, 2009, filed in the Jackson County Surveyor's office as filed survey number 20282.

Richard G. Templin L.S. 2359



MY CERTIFICATE EXPIRES JUNE 30, 2010

STATE OF OREGON)
COUNTY OF JACKSON) SS.

Jan 20, 2009 A.D. 2009

Personally appeared the above named Richard G. Templin, a Registered Professional Land Surveyor, and acknowledged the foregoing instrument to be his voluntary act and deed before me.

Notary Public for the

State of Oregon
My Commission Expires Feb. 28, 2010

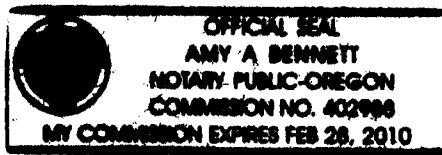

The corrections are as follows:

As filed: (On the East line) the distance shows " 139.40"
Change to: " 131.40 "

The Jackson County Surveyor hereby certifies that this Affidavit of Correction has been examined and approved for recording.

JACKSON COUNTY SURVEYOR

