

MAP OF SURVEY

OF
 ANTON DRIVE AND GARFIELD STREET
 LOCATED IN
 THE SOUTH HALF OF SECTION 31
 AND THE SOUTHWEST 1/4 OF SECTION 32
 TOWNSHIP 37 SOUTH, RANGE 1 WEST, W.M.
 CITY OF MEDFORD, JACKSON COUNTY
 OREGON

CITY OF MEDFORD
 LAND SURVEY DIVISION
 411 WEST EIGHTH STREET
 MEDFORD, OREGON 97501

SURVEY NARRATIVE TO COMPLY WITH O.R.S. 209.250

SURVEY FOR: CITY OF MEDFORD
 411 WEST EIGHTH STREET
 MEDFORD, OREGON 97501

SURVEY BY: CITY OF MEDFORD
 LAND SURVEY DIVISION
 411 WEST EIGHTH STREET
 MEDFORD, OREGON 97501

DATE: NOVEMBER 2008

PURPOSE: MONUMENT THE CENTERLINE AND RIGHT-OF-WAY ALIGNMENT OF ANTON DRIVE AND GARFIELD STREET AS SHOWN ON SURVEY NUMBER 16420 FILED WITH THE JACKSON COUNTY SURVEYOR'S OFFICE AND AS DESCRIBED IN THE STREET DEDICATION DOCUMENTS GRANTED TO THE CITY OF MEDFORD.

PROCEDURE: PRIOR TO THE CONSTRUCTION OF ANTON DRIVE, THE MONUMENTS SET ON SURVEY #16420 WERE LOCATED AND FOUND TO CHECK CLOSELY WITH THE INFORMATION ON SAID SURVEY. THE LEGAL DESCRIPTIONS FOR THE RIGHT OF WAY ACQUISITION FOR GARFIELD STREET AND ANTON DRIVE WERE PREPARED (O.R. 2003-31087 AND O.R 2002-61939). THE 4 INCH BRASS CAP NEAR MYERS LANE AND THE 4 INCH BRASS CAP MONUMENTING THE S.E. CORNER OF D.L.C. #45 WERE USED AS DETERMINING THE D.L.C. LINE . DURING THE CONSTRUCTION OF GARFIELD STREET THE N.W. COR. OF D.L.C. #46 AND THE N.E. COR. OF D.L.C. #43 WERE LOCATED TIED TO SURVEY #16420. IT WAS DETERMINED THAT THE S.E. COR. OF D.L.C.#45, N.E. COR. OF D.L.C. #43 AND THE N.W. COR. OF D.L.C. #46 WERE ON LINE AND THE 4 INCH BRASS CAP NEAR MYERS LANE WAS 0.27' NORTH OF LINE. THEREFORE THE DEED CALL IN 2002 AND 2007 "ALONG THE SOUTH LINE OF SAID CLAIM" IS INCORRECT. (SEE DETAIL BELOW)

BASIS OF BEARINGS: N00°03'00"W AS SHOWN ON SURVEY NUMBER 5196.

EQUIPMENT: TRIMBLE GLOBAL POSITIONING SYSTEM 4700/4800 REAL-TIME KINEMATIC, WILD T1000 TOTAL STATION AND WILD TCRA 1105 PLUS MOTORIZED TOTAL STATION.

SEE SHEET 6
 FOR
 RIGHT-OF-WAY
 DETAILS

LEGEND

- FOUND 2-1/2" BRASS DISC, UNLESS NOTED OTHERWISE.
- FOUND 5/8" REBAR W/PLASTIC CAP STAMPED "HARDEY ENG. & ASSOC." PER SURVEY NUMBER 16420, UNLESS NOTED OTHERWISE.
- ◆ FOUND 5/8" REBAR W/PLASTIC CAP STAMPED "L.J. FRIAR & ASSOC." PER SURVEY NUMBER 13806 AND 14477.
- () RECORD PER SURVEY NUMBER 14477.

** RECEIVED **
 DATE 1-5-08 BY BB
 This survey consists of:
6 sheet(s) Map
0 page(s) Narrative
 JACKSON COUNTY
 SURVEYOR

REGISTERED
 PROFESSIONAL
 LAND SURVEYOR

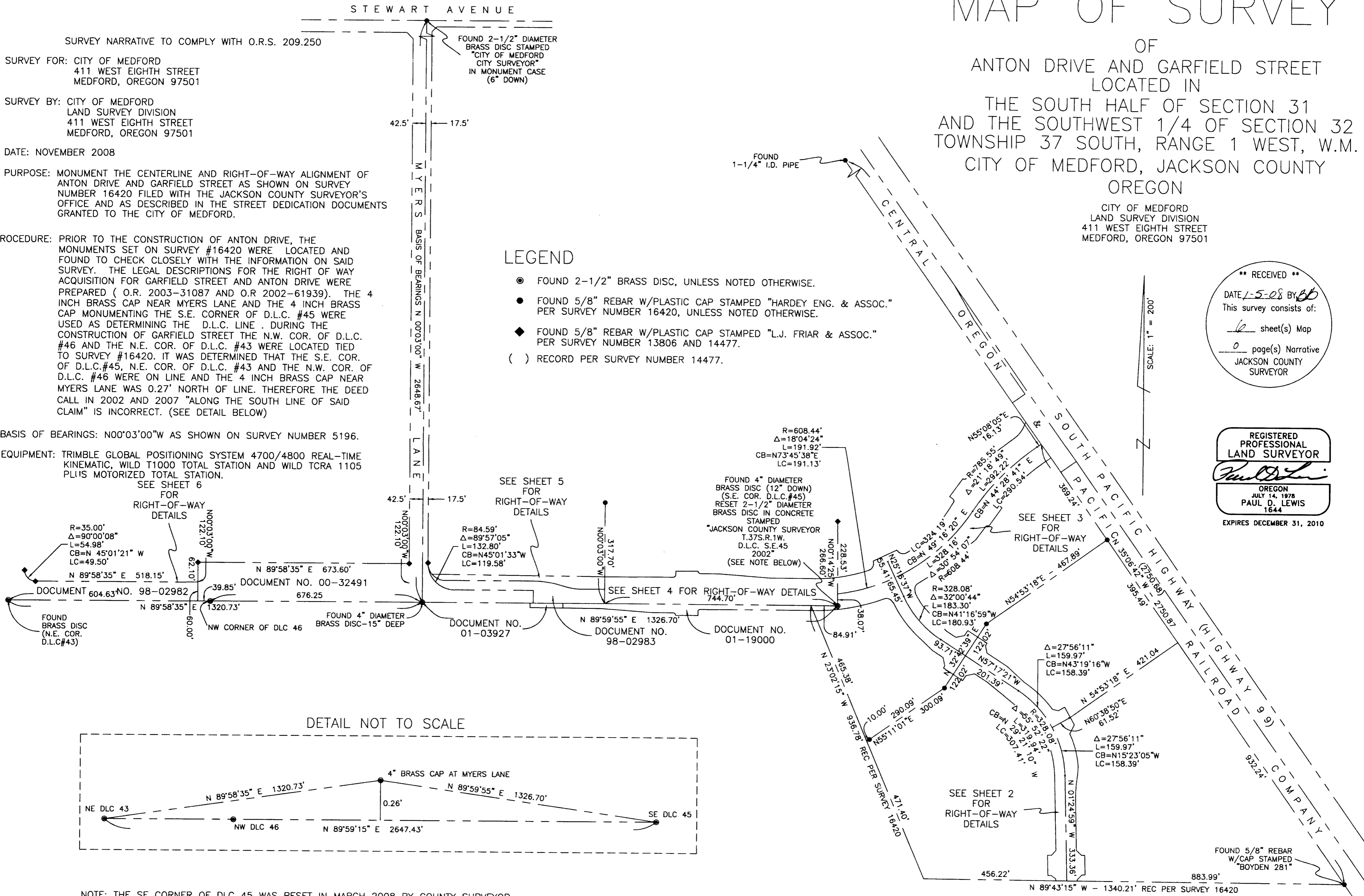
 OREGON
 JULY 14, 1978
 PAUL D. LEWIS
 1644
 EXPIRES DECEMBER 31, 2010

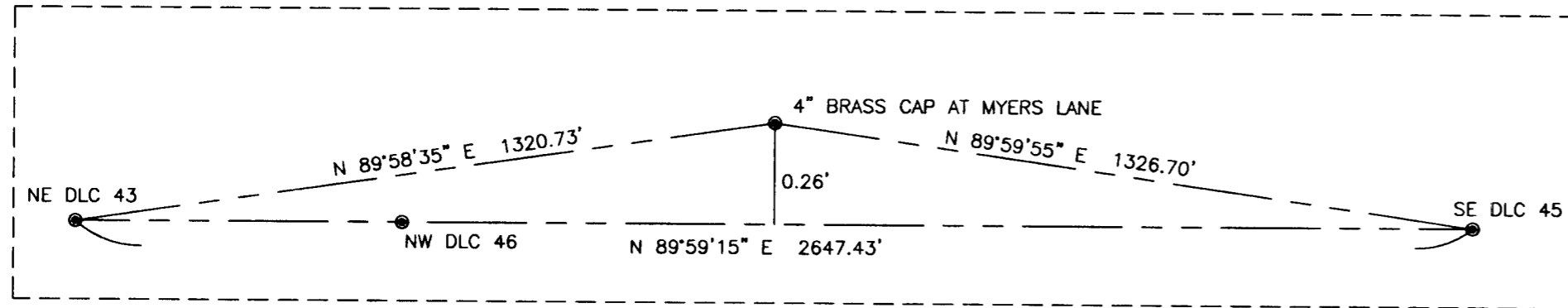

DETAIL NOT TO SCALE



NOTE: THE SE CORNER OF DLC 45 WAS RESET IN MARCH 2008 BY COUNTY SURVEYOR

MAP OF SURVEY

OF
ANTON DRIVE AND GARFIELD STREET
LOCATED IN

THE SOUTH HALF OF SECTION 31
AND THE SOUTHWEST 1/4 OF SECTION 32
TOWNSHIP 37 SOUTH, RANGE 1 WEST, W.M.
CITY OF MEDFORD, JACKSON COUNTY
OREGON

CITY OF MEDFORD
LAND SURVEY DIVISION
411 WEST EIGHTH STREET
MEDFORD, OREGON 97501

NOVEMBER 2008

COORDINATE TABLE

POINT	NORTHING	EASTING
302	241754.33	4284018.69
303	241703.69	4284097.54
304	241594.86	4284266.99
305	241479.63	4284375.65
306	241326.92	4284417.67
307	240993.66	4284425.91
1000	241894.95	4283855.15
1001	242458.98	4284341.01
1002	241933.88	4282403.65
1003	241470.57	4284430.14
1005	241857.98	4283688.06
1006	242497.84	4284503.24
1007	240992.36	4284396.33
1011	241857.69	4281685.08
1014	241857.55	4281040.59
1115	242018.86	4283840.14
1116	241999.58	4283847.71
1117	241949.48	4283871.37
1118	241890.30	4283899.31
1119	241887.47	4283900.66
1120	241885.33	4283901.71
1135	242377.53	4284333.85
1136	242368.31	4284320.62
20320	241512.44	4284433.05
20321	241509.79	4284429.28
20343	241644.13	4284059.28



LEGEND

- FOUND 2-1/2" BRASS DISC, UNLESS NOTED OTHERWISE.
- FOUND 5/8" REBAR W/PLASTIC CAP STAMPED "HARDEY ENG. & ASSOC." PER SURVEY NUMBER 16420.
- ◆ FOUND 5/8" REBAR W/PLASTIC CAP STAMPED "L.J. FRIAR & ASSOC." PER SURVEY NUMBER 13806 AND 14477.
- SET 5/8" REBAR W/PLASTIC CAP STAMPED "MEDFORD CITY SURVEYOR", UNLESS NOTED OTHERWISE.
- ⊗ SET 5/8" REBAR W/ALUMINUM CAP STAMPED "CITY OF MEDFORD".
- ▲ SET NAIL WITH PLASTICE CAP STAMPED "MEDFORD CITY SURVEYOR" IN SIDEWALK.
- ◆ SET 3" CITY OF MEDFORD BRASS DISK IN SIDEWALK

RECEIVED
Date 1-5-09 By 66
This survey consists of:
6 sheet(s) Map
2 page(s) Narrative
JACKSON COUNTY
SURVEYOR

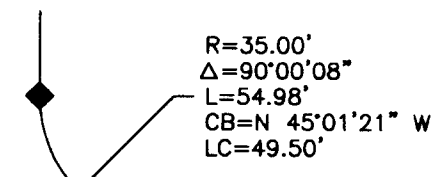

REGISTERED
PROFESSIONAL
LAND SURVEYOR
Paul D. Lewis
OREGON
JULY 14, 1978
PAUL D. LEWIS
1644
EXPIRES DECEMBER 31, 2010

T.37 R.1W 31D T.L. 1000, 2500, 2501, 2800, 2900 & 3000
T.37 R.1W 32C T.L. 5400, 5502 & 5503

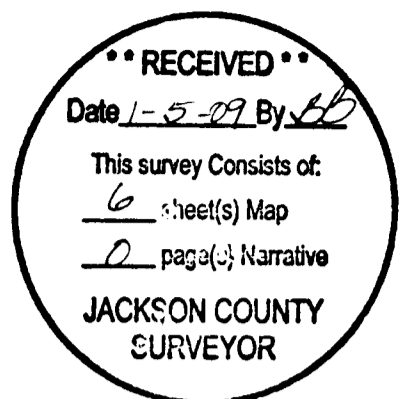

MAP OF SURVEY

OF
ANTON DRIVE AND GARFIELD STREET
LOCATED IN
THE SOUTH HALF OF SECTION 31
AND THE SOUTHWEST 1/4 OF SECTION 32
TOWNSHIP 37 SOUTH, RANGE 1 WEST, W.M.
CITY OF MEDFORD, JACKSON COUNTY
OREGON

CITY OF MEDFORD
LAND SURVEY DIVISION
411 WEST EIGHTH STREET
MEDFORD, OREGON 97501

NOVEMBER 2008



COORDINATE TABLE

POINT	NORTHING	EASTING
302	241754.33	4284018.69
303	241703.69	4284097.54
304	241594.86	4284266.99
305	241479.63	4284375.65
306	241326.92	4284417.67
307	240993.66	4284425.91
1000	241894.95	4283855.15
1001	242458.98	4284341.01
1002	241933.88	4282403.65
1003	241470.57	4284430.14
1005	241857.98	4283688.06
1006	242497.84	4284503.24
1007	240992.36	4284396.33
1011	241857.69	4281685.08
1014	241857.55	4281040.59
1115	242018.86	4283840.14
1116	241999.58	4283847.71
1117	241949.48	4283871.37
1118	241890.30	4283899.31
1119	241887.47	4283900.66
1120	241885.33	4283901.71
1135	242377.53	4284333.85
1136	242368.31	4284320.62
20320	241512.44	4284433.05
20321	241509.79	4284429.28
20343	241644.13	4284059.28

STEWART AVENUE

MYERS LANE

FOUND 2-1/2" DIAMETER
BRASS DISC STAMPED
"CITY OF MEDFORD
CITY SURVEYOR"
IN MONUMENT CASE
(6" DOWN)

R=54.56'
Δ=39°54'31"
L=38.00'
CB=N 20°00'15" W
LC=37.24'

DOCUMENT NO. 00-32491

GARFIELD STREET

DOCUMENT NO. 98-02983

DOCUMENT NO. 02-61939

DOCUMENT NO. 75-03262

STREET

N 89°59'55" E 353.70' DEED RECORD

DOCUMENT NO. 01-03927

DOCUMENT NO. 01-19000

FOUND
BRASS DISC
(N.W. COR.
D.L.C. #46)

FOUND
4" DIAMETER
METAL DISC
(15" DEEP)

LEGEND

- FOUND 2-1/2" BRASS DISC, UNLESS NOTED OTHERWISE.
- FOUND 5/8" REBAR W/PLASTIC CAP STAMPED "HARDEY ENG. & ASSOC." PER SURVEY NUMBER 16420.
- ◆ FOUND 5/8" REBAR W/PLASTIC CAP STAMPED "L.J. FRIAR & ASSOC." PER SURVEY NUMBER 13806 AND 14477.
- SET 5/8" REBAR W/PLASTIC CAP STAMPED "MEDFORD CITY SURVEYOR", UNLESS NOTED OTHERWISE.
- ⊗ SET 5/8" REBAR W/ALUMINUM CAP STAMPED "CITY OF MEDFORD".
- ▲ SET NAIL WITH PLASTICE CAP STAMPED "MEDFORD CITY SURVEYOR" IN SIDEWALK.
- ◆ SET 3" CITY OF MEDFORD BRASS DISK IN SIDEWALK

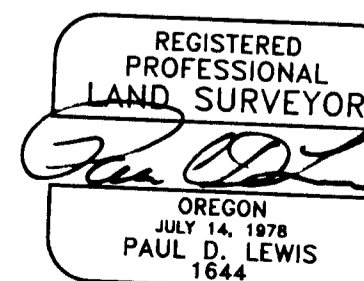

SCALE: 1" = 50'

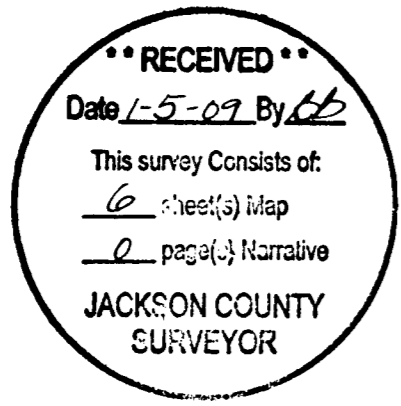

COORDINATE TABLE

POINT	NORTHING	EASTING
302	241754.33	4284018.69
303	241703.69	4284097.54
304	241594.86	4284266.99
305	241479.63	4284375.65
306	241326.92	4284417.67
307	240993.66	4284425.91
1000	241894.95	4283855.15
1001	242458.98	4284341.01
1002	241933.88	4282403.65
1003	241470.57	4284430.14
1005	241857.98	4283688.06
1006	242497.84	4284503.24
1007	240992.36	4284396.33
1011	241857.69	4281685.08
1014	241857.55	4281040.59
1115	242018.86	4283840.14
1116	241999.58	4283847.71
1117	241949.48	4283871.37
1118	241890.30	4283899.31
1119	241887.47	4283900.66
1120	241885.33	4283901.71
1135	242377.53	4284333.85
1136	242368.31	4284320.62
20320	241512.44	4284433.05
20321	241509.79	4284429.28
20343	241644.13	4284059.28

MAP OF SURVEY

OF
ANTON DRIVE AND GARFIELD STREET
LOCATED IN
THE SOUTH HALF OF SECTION 31
AND THE SOUTHWEST 1/4 OF SECTION 32
TOWNSHIP 37 SOUTH, RANGE 1 WEST, W.M.
CITY OF MEDFORD, JACKSON COUNTY
OREGON

CITY OF MEDFORD
LAND SURVEY DIVISION
411 WEST EIGHTH STREET
MEDFORD, OREGON 97501

NOVEMBER 2008

LEGEND

- FOUND 2-1/2" BRASS DISC, UNLESS NOTED OTHERWISE.
- FOUND 5/8" REBAR W/PLASTIC CAP STAMPED "HARDEY ENG. & ASSOC." PER SURVEY NUMBER 16420.
- ◆ FOUND 5/8" REBAR W/PLASTIC CAP STAMPED "L.J. FRIAR & ASSOC." PER SURVEY NUMBER 13806 AND 14477.
- SET 5/8" REBAR W/PLASTIC CAP STAMPED "MEDFORD CITY SURVEYOR", UNLESS NOTED OTHERWISE.
- ⊗ SET 5/8" REBAR W/ALUMINUM CAP STAMPED "CITY OF MEDFORD".
- ▲ SET NAIL WITH PLASTIC CAP STAMPED "MEDFORD CITY SURVEYOR" IN SIDEWALK.
- ◆ SET 3" CITY OF MEDFORD BRASS DISK IN SIDEWALK

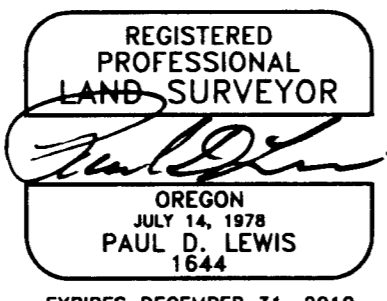
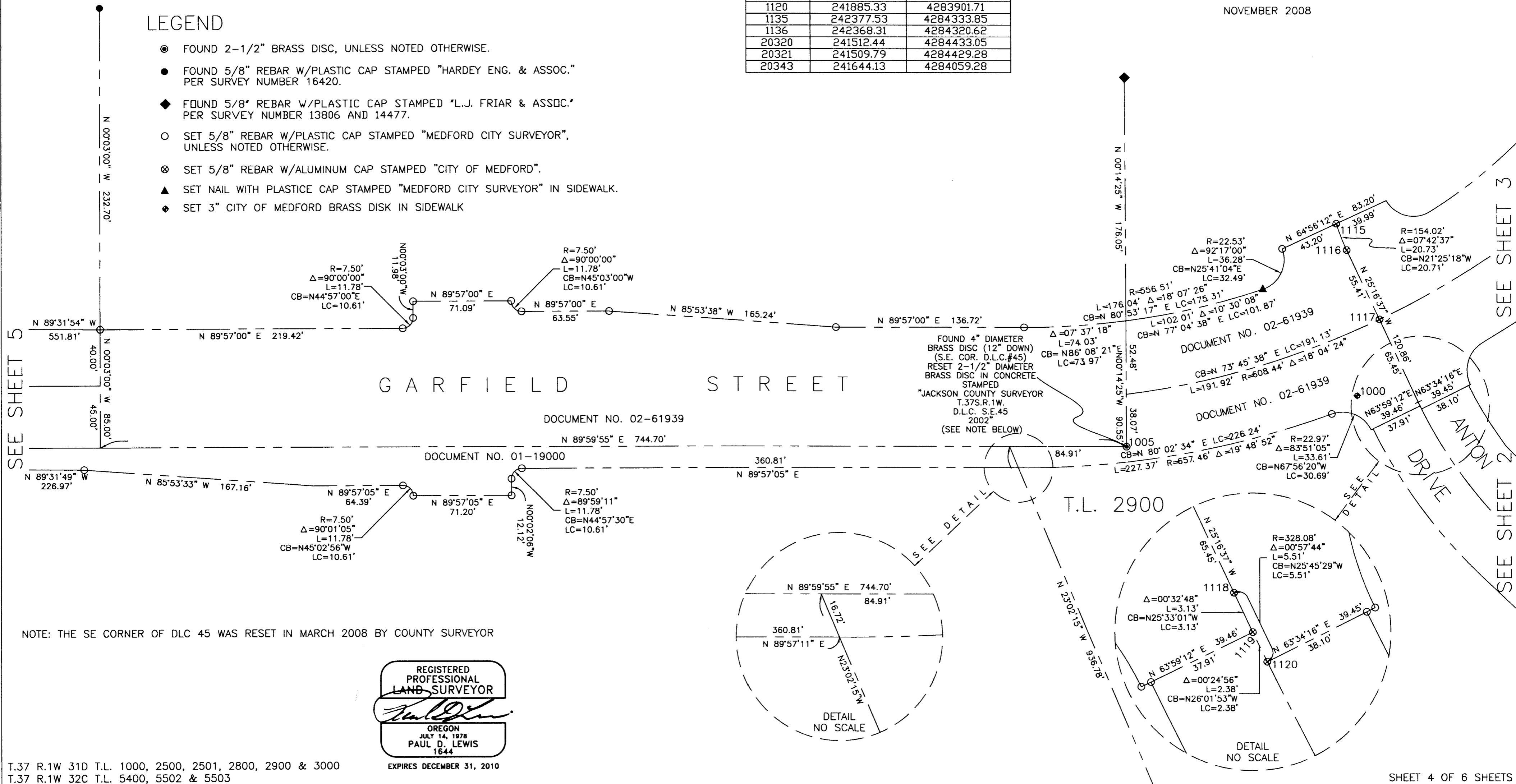

T.37 R.1W 31D T.L. 1000, 2500, 2501, 2800, 2900 & 3000
T.37 R.1W 32C T.L. 5400, 5502 & 5503

MAP OF SURVEY

OF
 ANTON DRIVE AND GARFIELD STREET
 LOCATED IN
 THE SOUTH HALF OF SECTION 31
 AND THE SOUTHWEST 1/4 OF SECTION 32
 TOWNSHIP 37 SOUTH, RANGE 1 WEST, W.M.
 CITY OF MEDFORD, JACKSON COUNTY
 OREGON

CITY OF MEDFORD
 LAND SURVEY DIVISION
 411 WEST EIGHTH STREET
 MEDFORD, OREGON 97501

NOVEMBER 2008

LEGEND

- FOUND 2-1/2" BRASS DISC, UNLESS NOTED OTHERWISE.
- FOUND 5/8" REBAR W/PLASTIC CAP STAMPED "HARDEY ENG. & ASSOC." PER SURVEY NUMBER 16420.
- ◆ FOUND 5/8" REBAR W/PLASTIC CAP STAMPED "L.J. FRIAR & ASSOC." PER SURVEY NUMBER 13806 AND 14477.
- SET 5/8" REBAR W/PLASTIC CAP STAMPED "MEDFORD CITY SURVEYOR", UNLESS NOTED OTHERWISE.
- ⊗ SET 5/8" REBAR W/ALUMINUM CAP STAMPED "CITY OF MEDFORD".
- ▲ SET NAIL WITH PLASTICE CAP STAMPED "MEDFORD CITY SURVEYOR" IN SIDEWALK.
- ◆ SET 3" CITY OF MEDFORD BRASS DISK IN SIDEWALK

COORDINATE TABLE

POINT	NORTHING	EASTING
302	241754.33	4284018.69
303	241703.69	4284097.54
304	241594.86	4284266.99
305	241479.63	4284375.65
306	241326.92	4284417.67
307	240993.66	4284425.91
1000	241894.95	4283855.15
1001	242458.98	4284341.01
1002	241933.88	4282403.65
1003	241470.57	4284430.14
1006	242497.84	4284503.24
1007	240992.36	4284396.33
1011	241857.69	4281685.08
1014	241857.55	4281040.59
1115	242018.86	4283840.14
1116	241999.58	4283847.71
1117	241949.48	4283871.37
1118	241890.30	4283899.31
1119	241887.47	4283900.66
1120	241885.33	4283901.71
1135	242377.53	4284333.85
1136	242368.31	4284320.62
20320	241512.44	4284433.05
20321	241509.79	4284429.28
20343	241644.13	4284059.28

**** RECEIVED ****
 Date 1-5-09 By LD
 This survey consists of:
6 sheet(s) Map
0 page(s) Narrative
JACKSON COUNTY
SURVEYOR

SEE SHEET 4

SEE SHEET 2

T.37 R.1W 31D T.L. 1000, 2500,
 2501, 2800, 2900 & 3000
 T.37 R.1W 32C T.L. 5400, 5502 & 5503

REGISTERED
 PROFESSIONAL
 LAND SURVEYOR
Paul D. Lewis
 OREGON
 JULY 14, 1978
 PAUL D. LEWIS
 1644
 EXPIRES DECEMBER 31, 2010

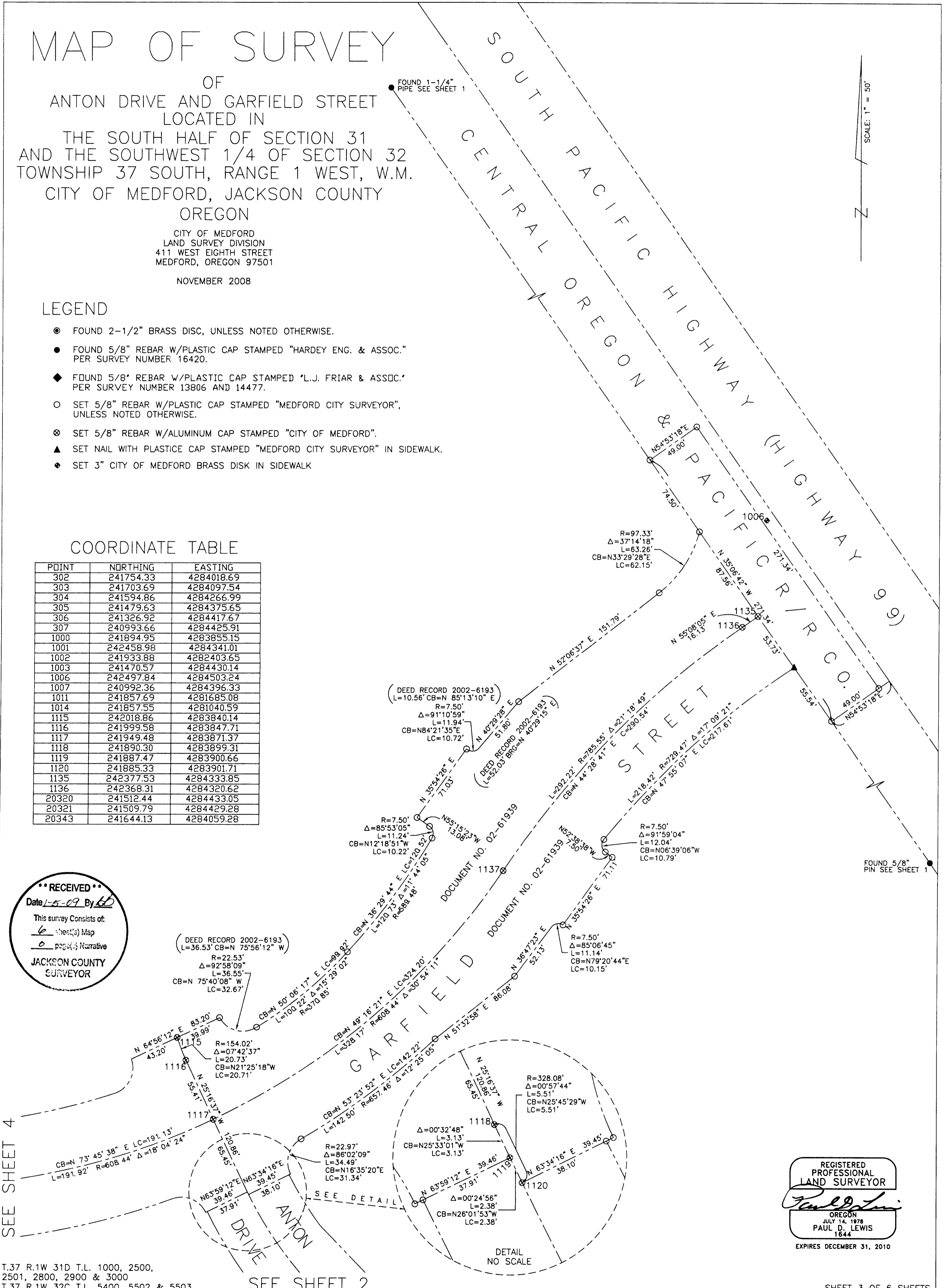

MAP OF SURVEY

OF
 ANTON DRIVE AND GARFIELD STREET
 LOCATED IN
 THE SOUTH HALF OF SECTION 31
 AND THE SOUTHWEST 1/4 OF SECTION 32
 TOWNSHIP 37 SOUTH, RANGE 1 WEST, W.M.
 CITY OF MEDFORD, JACKSON COUNTY
 OREGON

CITY OF MEDFORD
 LAND SURVEY DIVISION
 411 WEST EIGHTH STREET
 MEDFORD, OREGON 97501

NOVEMBER 2008

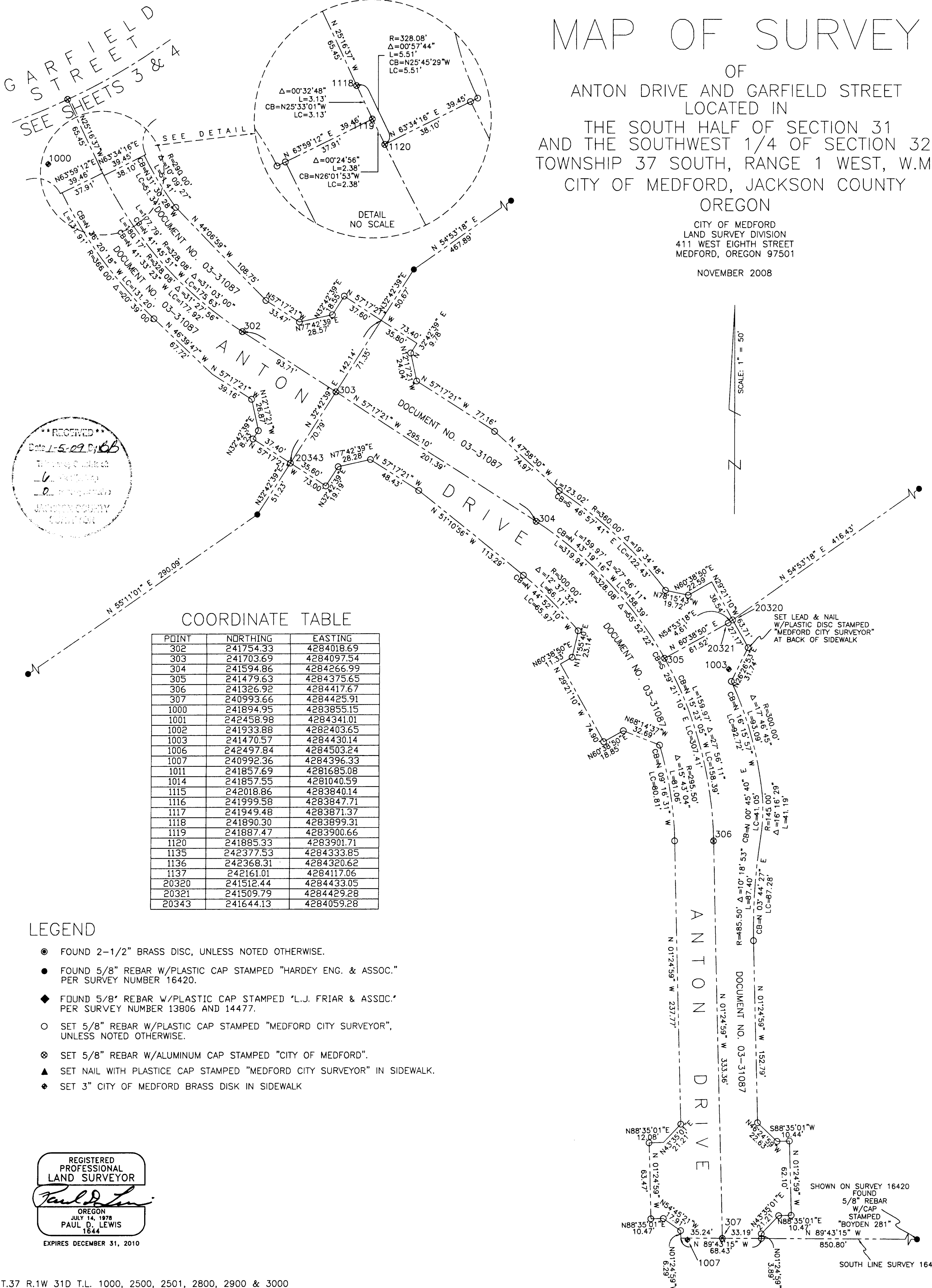

RECEIVED
 Date 1-5-09 By BB
 Jackson County
 Surveyor

COORDINATE TABLE

POINT	NORTHING	EASTING
302	241754.33	4284018.69
303	241703.69	4284097.54
304	241594.86	4284266.99
305	241479.63	4284375.65
306	241326.92	4284417.67
307	240993.66	4284425.91
1000	241894.95	4283855.15
1001	242458.98	4284341.01
1002	241933.88	4282403.65
1003	241470.57	4284430.14
1006	242497.84	4284503.24
1007	240992.36	4284396.33
1011	241857.69	4281685.08
1014	241857.55	4281040.59
1115	242018.86	4283840.14
1116	241999.58	4283847.71
1117	241949.48	4283871.37
1118	241890.30	4283899.31
1119	241887.47	4283900.66
1120	241885.33	4283901.71
1135	242377.53	4284333.85
1136	242368.31	4284320.62
1137	242161.01	4284117.06
20320	241512.44	4284433.05
20321	241509.79	4284429.28
20343	241644.13	4284059.28

LEGEND

- FOUND 2-1/2" BRASS DISC, UNLESS NOTED OTHERWISE.
- FOUND 5/8" REBAR W/PLASTIC CAP STAMPED "HARDEY ENG. & ASSOC." PER SURVEY NUMBER 16420.
- ◆ FOUND 5/8" REBAR W/PLASTIC CAP STAMPED "L.J. FRIAR & ASSOC." PER SURVEY NUMBER 13806 AND 14477.
- SET 5/8" REBAR W/PLASTIC CAP STAMPED "MEDFORD CITY SURVEYOR", UNLESS NOTED OTHERWISE.
- ⊗ SET 5/8" REBAR W/ALUMINUM CAP STAMPED "CITY OF MEDFORD".
- ▲ SET NAIL WITH PLASTICE CAP STAMPED "MEDFORD CITY SURVEYOR" IN SIDEWALK.
- ◆ SET 3" CITY OF MEDFORD BRASS DISK IN SIDEWALK

REGISTERED
 PROFESSIONAL
 LAND SURVEYOR

 OREGON
 JULY 14, 1978
 PAUL D. LEWIS
 1644
 EXPIRES DECEMBER 31, 2010