

Survey For  
**PERRY O. DABOLING**  
 Located in Lot 27, Block 2, ROGUE VALLEY HEIGHTS  
 Sec. 18, T. 37 S., R. 1 W., W.M.  
 Medford, Oregon  
 By: Mark E. Boyden  
 Sept., 1962

2028

DELTA WATERS ROAD

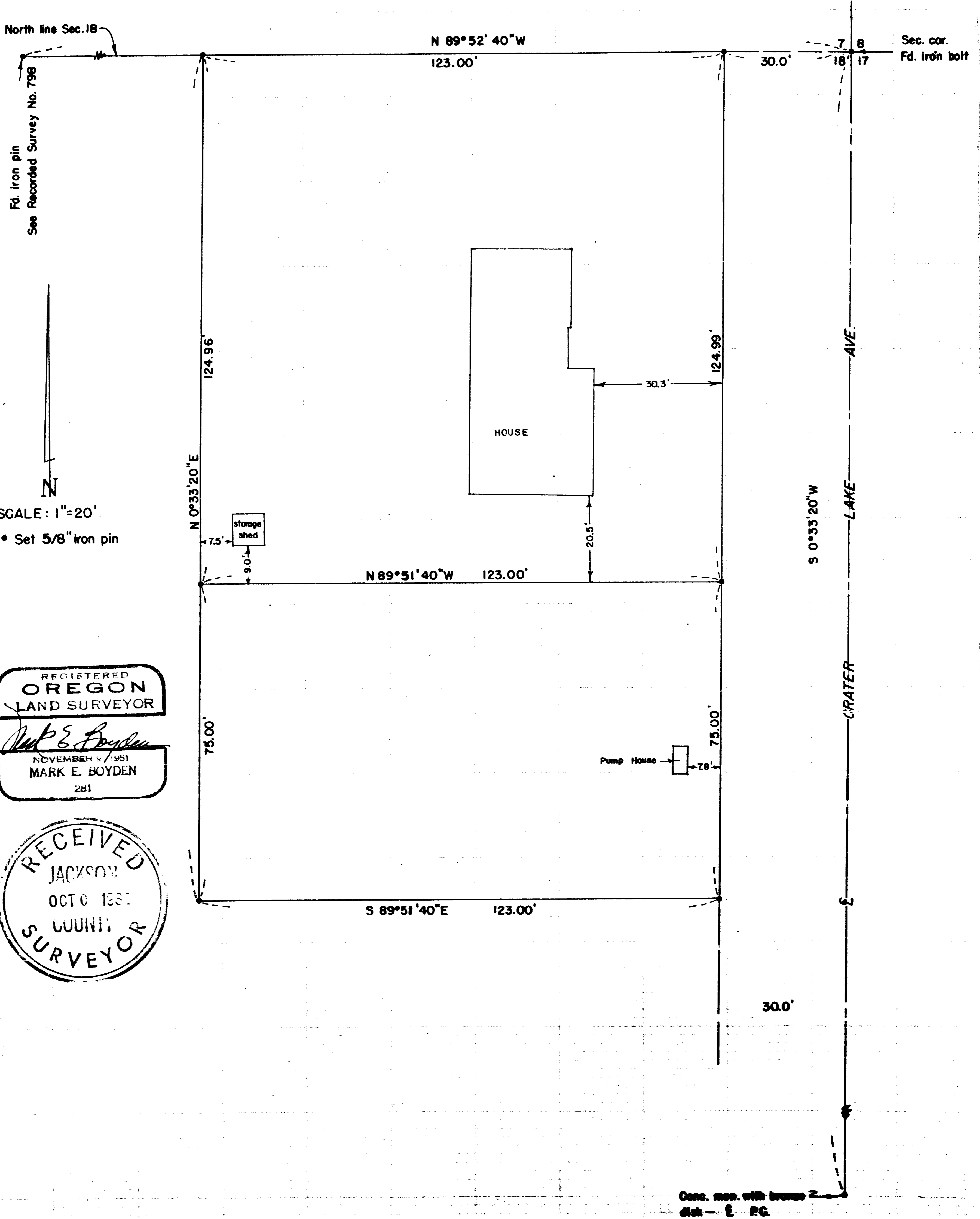

SCALE: 1"=20'  
 • Set 5/8" iron pin

REGISTERED  
**OREGON**  
 LAND SURVEYOR

*Mark E. Boyden*  
 NOVEMBER 4, 1951  
**MARK E. BOYDEN**  
 281

RECEIVED  
 JACKSON  
 OCT 6 1962  
 COUNTY  
 SURVEYOR

2028

Survey No. 2028

SURVEY NARRATIVE TO COMPLY WITH O.R.S. 209.250

FOR: Mr. Perry O. Daboling  
2991 Crater Lake Avenue  
Medford, Oregon

LOCATION: Lot 27, Block 2 of ROGUE VALLEY HEIGHTS in  
Section 18, T37SR1W, Medford, Oregon.

PURPOSE: To monument and describe in two parcels, that  
property described in Volume 436, Page 154 of  
the Deed Records of Jackson County, Oregon.

PROCEDURE:

Found Section line and Avenue controls previously  
established on Recorded Survey Nos. 798 and 1677.

Monumented the division line according to instructions  
from Mr. Daboling.

October 1962

