



I, Christine Walker, County Clerk for Jackson County, Oregon, certify that the instrument identified herein was recorded in the Clerk records.  
Christine Walker - County Clerk

**AFFIDAVIT OF MONUMENTATIO  
FOR  
DEFERRED MONUMENTS**

20276

**KNOW ALL MEN BY THESE PRESENTS**, that I, David M. Minneci, a duly Registered Professional Land Surveyor in the State of Oregon, do hereby affirm that I have established with proper monuments as required by law those monuments shown as deferred on the Official Plat of **ROLLING HILLS ESTATES** as recorded in Volume 19 of Plats, Page 21 of Records in Jackson County, Oregon.

(See Exhibit "A" attached)

This Affidavit is to comply with Chapter 92.070 of the Revised Statues of the State of Oregon.

In Witness Hereof, signed this 11<sup>th</sup> day of DECEMBER, 2008.

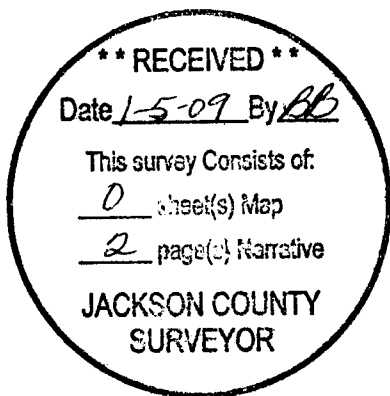

Expires 12/31/10

STATE OF OREGON ) ss.  
County of Jackson )

On this 11 day of December, 2008, personally appeared the above named David M. Minneci, a Registered Professional Land Surveyor, and acknowledged the foregoing instrument to be his voluntary act and deed.

Before me:

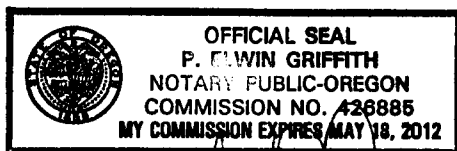

P. Elwin Griffith  
Notary

Approved:

[Signature]  
Medford City Surveyor

12/22/08  
Date

Examined and approved this 30<sup>th</sup> day of December, 2008.

[Signature]  
Jackson County Surveyor

Exhibit "A"

ROLLING HILLS ESTATES

Post Monument Map

Located in:

the S.E. 1/4 of Section 20,  
Township 37 South, Range 1 West, W.M.,  
City of Medford, Jackson County, Oregon

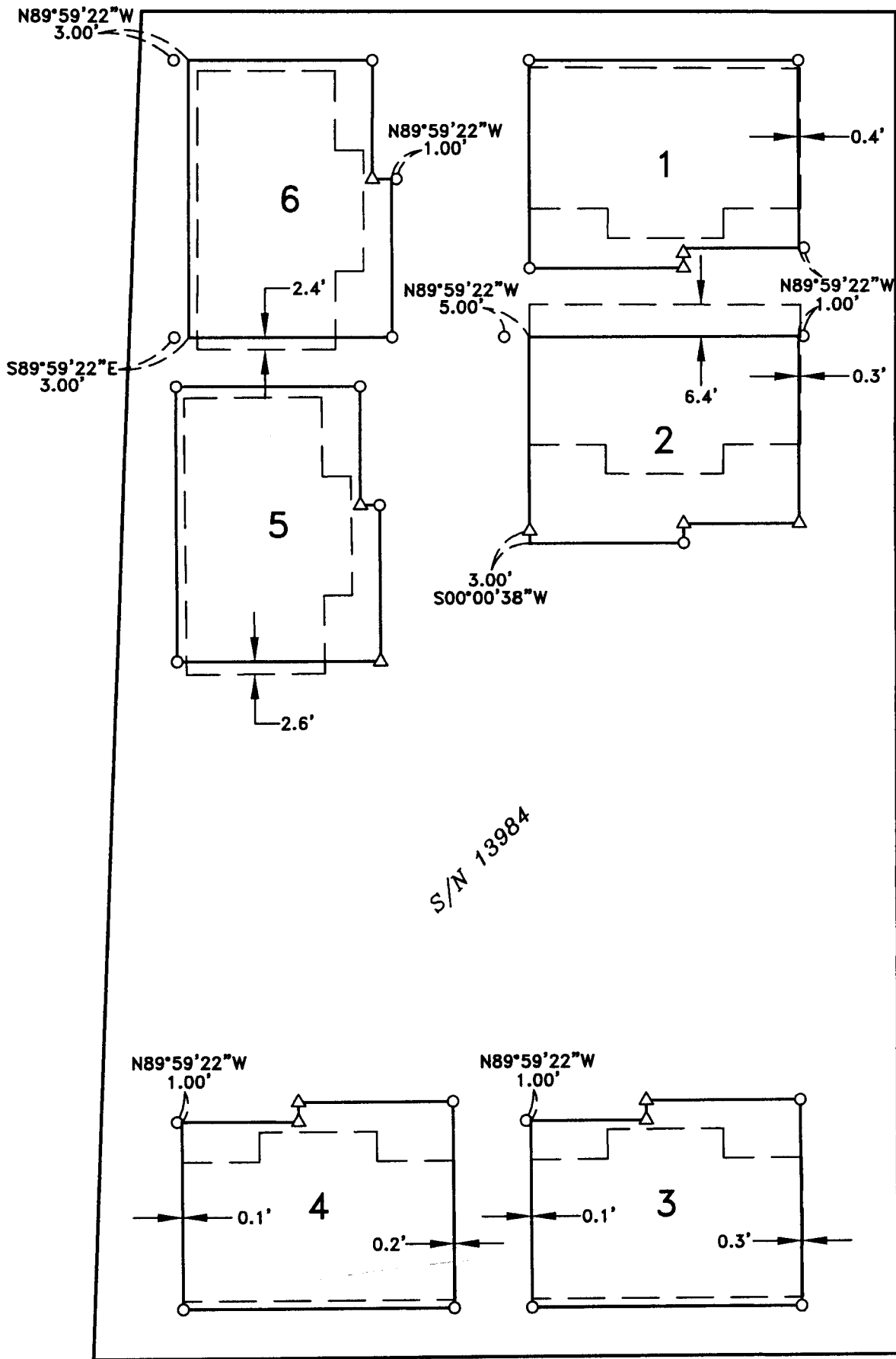

VALLEY VIEW DRIVE

S/N 13984

REGISTERED  
PROFESSIONAL  
LAND SURVEYOR

*David M. Minnecci*

OREGON  
JULY 26, 1988  
DAVID M. MINNECCI  
2349

EXPIRES 12/31/10

371W20DB 1500-1506

HOFFBUHR & ASSOCIATES, INC.  
880 GOLF VIEW DR., STE. 201 MEDFORD, OREGON  
(541) 779-4641

BY: DAVID M. MINNECCI  
SCALE: 1 INCH = 30'

RPLS NO. 2349  
DECEMBER 2, 2008

- = SET 5/8" x 24" IRON PIN WITH PLASTIC CAP STAMPED "D. MINNECCI LS 2349".
- △ = SET LEAD PLUG AND TACK WITH METAL WASHER STAMPED "LS 2349" IN CONCRETE.
- ┌── = EXISTING BUILDING LINE (FIRST STORY)