

IRONWOOD DRIVE / LEAFWOOD DRIVE FROM ROGUE RIVER DRIVE TO MP 2

LOCATED IN SECTION 7 AND THE WEST 1/2 OF SECTION 8, TOWNSHIP 35 SOUTH, RANGE 1 WEST
OF THE WILLAMETTE MERIDIAN, JACKSON COUNTY, OREGON

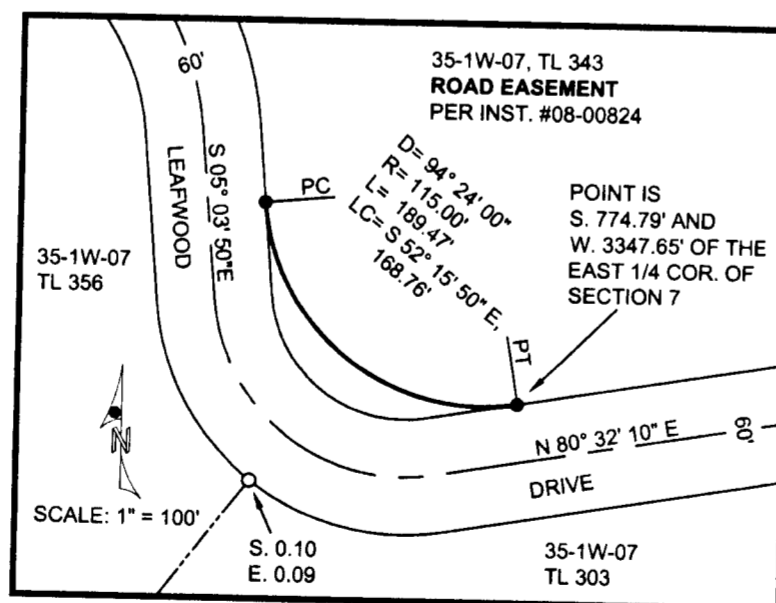
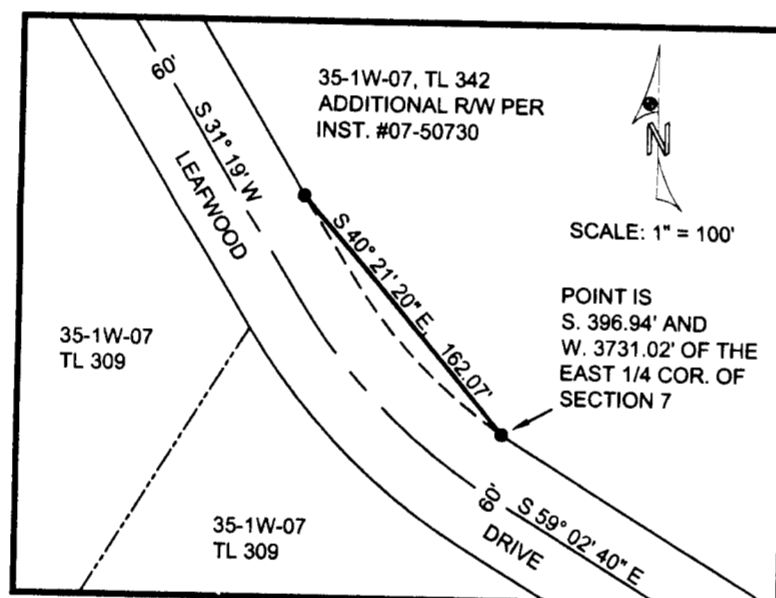
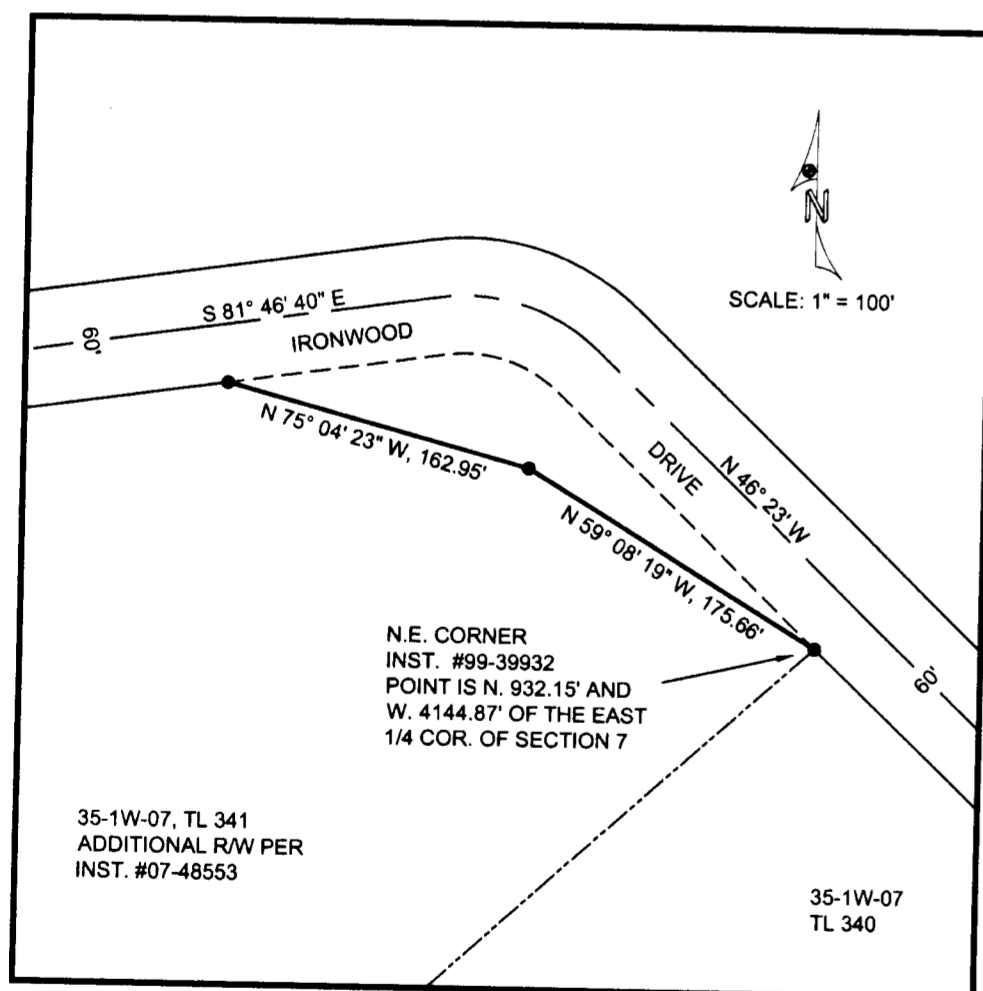
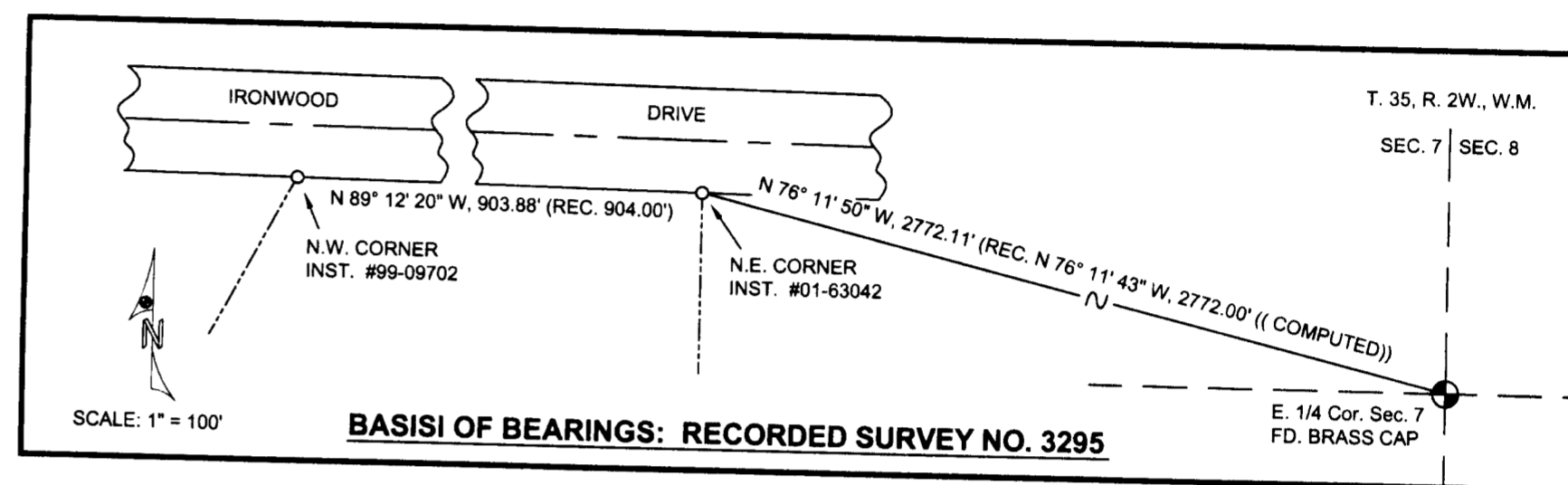
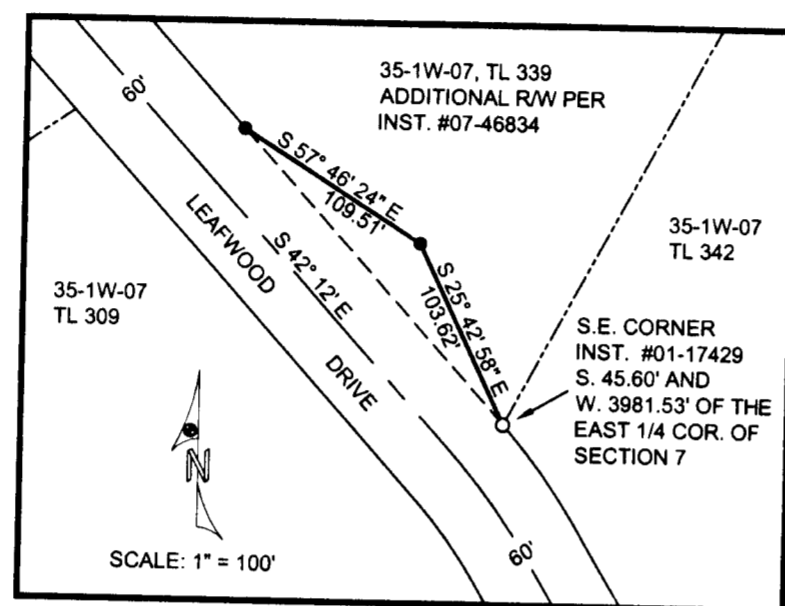
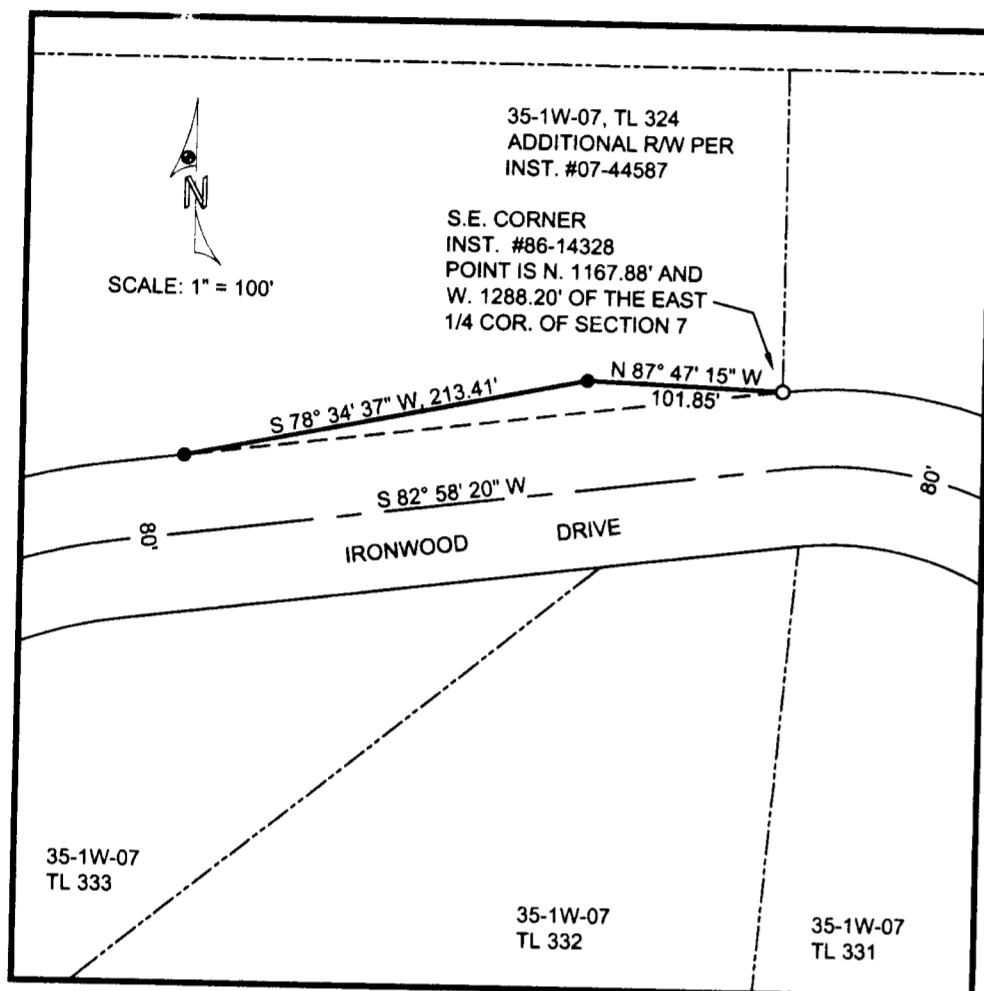

SURVEY NARRATIVE TO COMPLY WITH O.R.S. 209.250

SURVEY FOR: JACKSON COUNTY ROADS & PARKS
200 ANTELOPE ROAD
WHITE CITY, OREGON 97503

PURPOSE OF SURVEY: TO SHOW SEVERAL AREAS IN WHICH ADDITIONAL RIGHT OF WAY WAS ACQUIRED TO FACILITATE A ROAD RECONSTRUCTION PROJECT.

PROCEDURE: SEVERAL MONUMENTS SET UPON RECORDED SURVEY No. 3295 WERE RECOVERED AND UTILIZED TO RE-ESTABLISH THE RECORD RIGHT OF WAY CENTERLINE. A CONSTRUCTION CENTERLINE WAS DEVELOPED WHICH, IT SHOULD BE NOTED, IS NOT COINCIDENT WITH THE RIGHT OF WAY CENTERLINE. THE NEW ROADWAY ALIGNMENT RECORDS ARE ON FILE AT THE JACKSON COUNTY ROADS & PARKS OFFICE. UPON COMPLETION OF THE PROJECT, MONUMENTS WERE THEN SET AT THE LOCATIONS SHOWN ON THE ATTACHED DRAWINGS. PREVIOUSLY DESIGNATED AS "LOCAL ACCESS" ROADS, IRONWOOD DRIVE AND LEAFWOOD DRIVE HAVE NOW BEEN ACCEPTED AS COUNTY ROADS.

BASIS OF BEARINGS: RECORDED SURVEY No. 3295

DATE: DECEMBER 9, 2008

LEGEND

- FOUND GOVERNMENT CORNER AS NOTED
- FOUND 5/8" IRON PIN PER SURVEY No. 3295
- SET 5/8" X 24" IRON PIN WITH A YELLOW PLASTIC CAP Mkd. "JACKSON CO. ROADS & PARKS"

NOTE: SEE RECORDED SURVEY No. 3295 FOR ROAD ALIGNMENT DATA AND SUBDIVISION (ROGUE RIVER VISTA (UNRECORDED)) LAYOUT.

JACKSON COUNTY ROADS AND PARKS
200 ANTELOPE ROAD
WHITE CITY, OREGON 97503

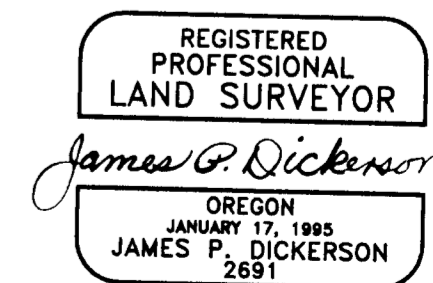
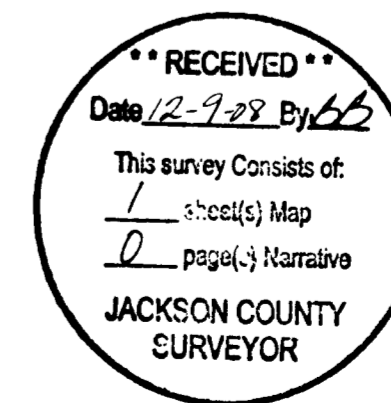

EXP. 12-31-09