

Survey For

E.L. WALZ & JOE M<sup>c</sup> CALLISTER

Located in Sec. 34, T. 37 S., R. 2 W., W.M.

By: Mark E. Boyden

Sept., 1962

2026

2026

S.E. cor. D.L.C. 78  
Fd. 1-1/2" iron pipe

Fd. stone with 'x'  
N.W. cor. J.C.D.R. Vol. 8, Pgs. 428

N.W. cor. D.L.C. 97  
Set 1" pipe / bronze cap  
OVER 2" PIPE FOUND

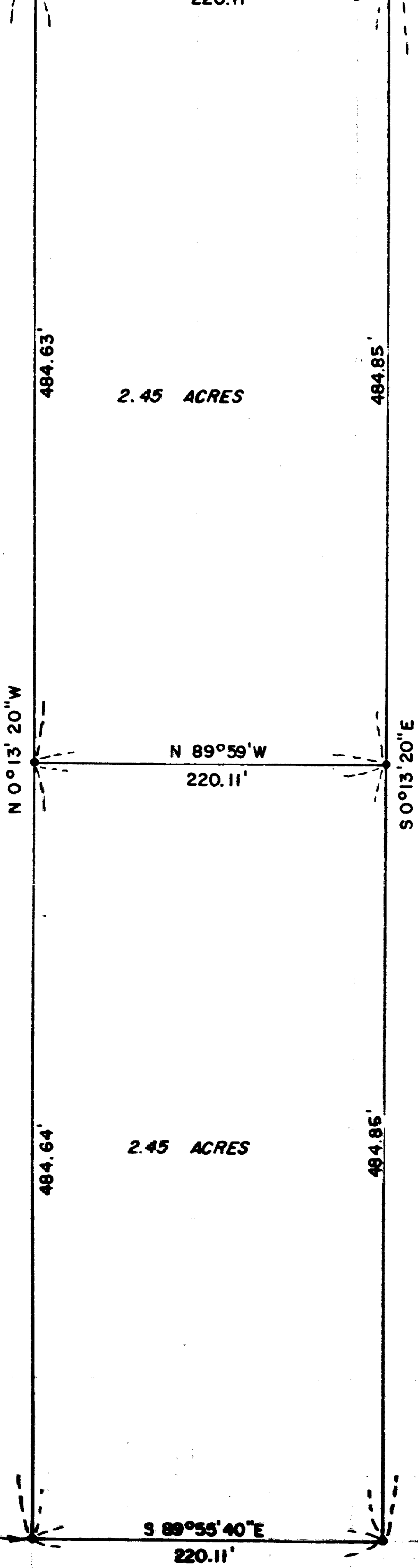
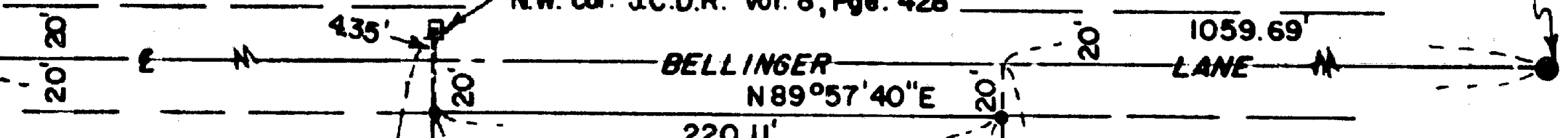

See Recorded Survey No. 1487



SCALE: 1" = 100'

• Set 5/8" iron pin

REGISTERED  
OREGON  
LAND SURVEYOR

*Mark E. Boyden*  
NOVEMBER 9, 1951  
MARK E. BOYDEN  
281

RECEIVED  
JACKSON  
SEP 26 1962  
COUNTY  
SURVEYOR

2026

SURVEY NARRATIVE TO COMPLY WITH O.R.S. 209.250

FOR: E. L. Walz  
 3045 Bellinger Lane  
 Medford, Oregon

&

Joe McCallister  
 3259 Bellinger Lane  
 Medford, Oregon

LOCATION: DLC #97, Section 34, T37SR2W, W.M.

- PURPOSE:
1. To monument and describe a tract located in the Northwest corner of the Walz ownership to be sold to McCallister.
  2. To monument and describe the overall tract in two parcels.

PROCEDURE:

Found the officially established D.L.C. corner monuments to control the North boundary of DLC #97 and the centerline of Bellinger Lane, as said Lane was described in the original road petition recorded in Volume 1, Page 160 of the Road Records of Jackson County.

From said North boundary of DLC #97, tied in controls for the West boundary of the Walz ownership and the North boundary of that property described in Volume 460, Page 19 of the Deed Records of Jackson County, Oregon, as previously found or set on Recorded Survey No. 1487.

Set 5/8" iron pins at the tract corners as shown, using the bearings of solar origin previously established on Recorded Survey No. 1487.

September 1962

