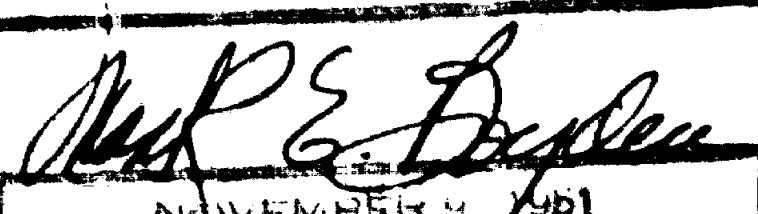

Survey For  
 M.C. LININGER & SONS  
 Located in D.L.C. 73, Sec. 25, T. 38 S., R. 1 W., W.M.  
 By: Mark E. Boyden  
 September, 1962

2025

N.W. Cor. D.L.C. 42  
 T. 38 S., R. 1 E., W.M.  
 Set 1" iron pipe / brass cap

N  
 SCALE: 1" = 100'  
 • Set 5/8" iron pin

REGISTERED  
 OREGON  
 LAND SURVEYOR  
  
 NOVEMBER 9, 1961  
 MARK E. BOYDEN  
 281

J.C.D.R. Vol. 261, Pgs. 377

RECEIVED  
 JACKSON  
 SEP 25 1962  
 COUNTY  
 SURVEYOR

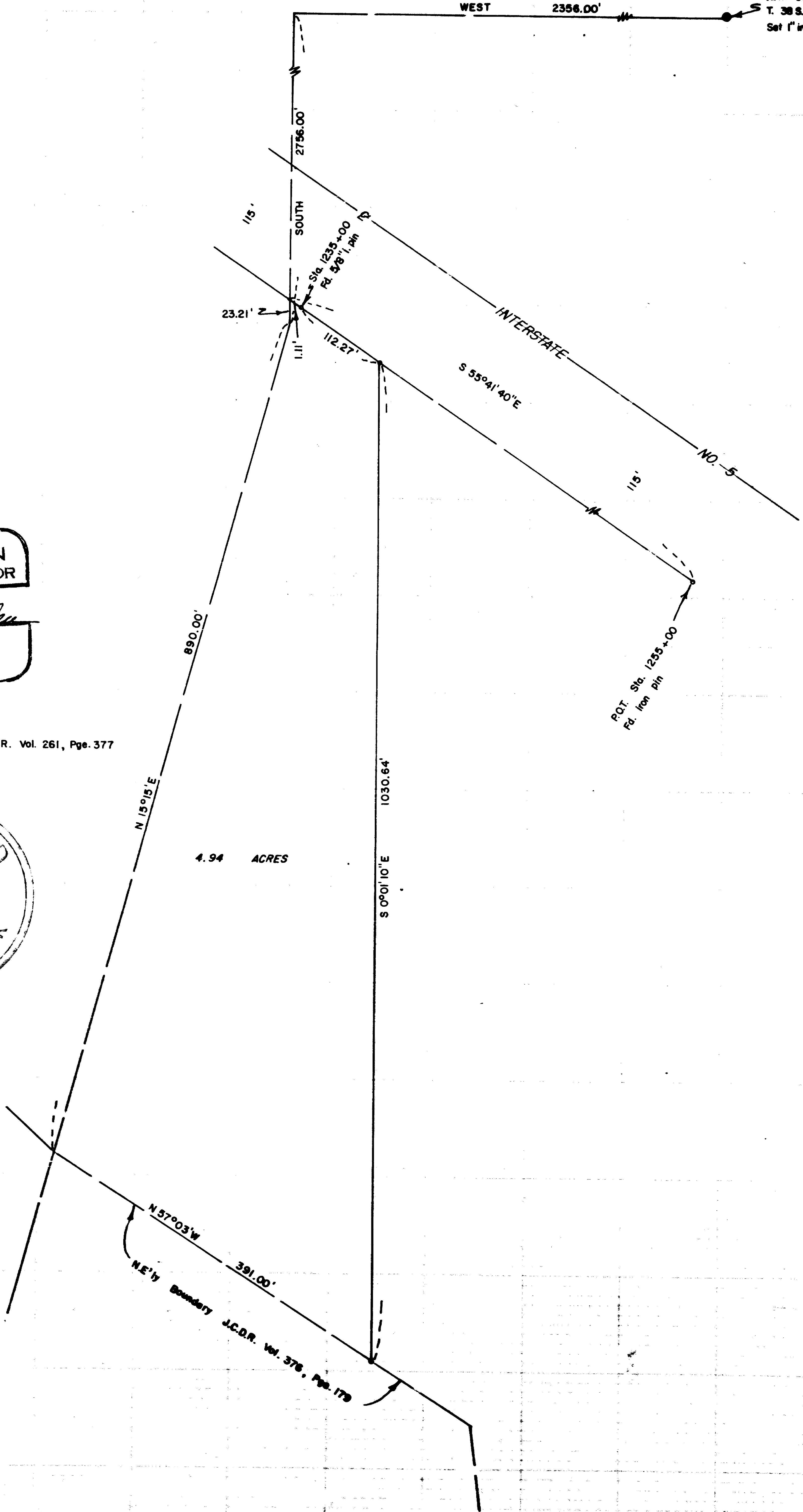

2025

SURVEY NARRATIVE TO COMPLY WITH O.R.S. 209.250

FOR: M. C. Lininger & Sons  
Hamrick Road  
Medford, Oregon

LOCATION: DLC #73, Section 25, T38SR1W, W.M.

PURPOSE: To monument the East boundary of a tract to be purchased by Lininger from Joseph P. Dugan, and prepare a legal description of that portion of the Dugan property lying Westerly from said monumented boundary.

PROCEDURE:

From controls previously set on Recorded Survey No. 1674, traversed Southwesterly and Southerly to the subject tract, tying in pins found on the Southwesterly right-of-way line of Interstate Highway No. 5.

The Westerly and Southerly boundaries of the tract to be purchased were not monumented, the position of said boundaries being located according to the deed calls (see Volume 261, Page 377 and Volume 376, Page 179 of the Deed Records of Jackson County, Oregon) as tied to the Northwest corner of DLC #42, T38SR1E.

The position of the Northwest corner of DLC #42 was determined on Recorded Survey No. 1674, which position was re-monumented, referenced and recorded in the official corner re-establishment records at the time of this survey.

September 1962

