



I, Kathleen S. Beckett, County Clerk for Jackson County, Oregon,
certify that the instrument identified herein was recorded in the Clerk
records.
Kathleen S. Beckett - County Clerk

RECEIVED

JUL 12 2006

**AFFIDAVIT OF MONUMENTATION
FOR
DEFERRED MONUMENTS**

KNOW ALL MEN BY THESE PRESENTS, that I, Shawn Kampmann, a duly Registered Professional Land Surveyor of the State of Oregon, do hereby affirm that I have established with proper monuments as required by law those monuments shown as deferred on the Official Plat of **CARRINGTON COURT**, a Planned Unit Development subdivision, as recorded in Volume 31, Page 52 of the Plat Records of Jackson County, Oregon. The deferred Lot corner monuments consist of 5/8" by 30" iron pins or concrete nails with 1" washers stamped "L.S. 2883" as shown on the attached Post-Monumentation Plat.

This Affidavit is to comply with Chapter 92.070 of the Revised Statutes of the State of Oregon.



Shawn Kampmann

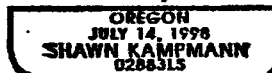

Personal Date: 6/30/07

Shawn Kampmann

Shawn Kampmann, P.L.S. 2883

IN WITNESS WHEREOF, signed this 17 day of July, 2006.

STATE OF OREGON)
County of Jackson) ss.

This instrument was acknowledged before me on this 17 day of July 2006, by Shawn Kampmann, a registered Professional Land Surveyor, and acknowledged the foregoing instrument to be his voluntary act and deed.

Before me:

Laurie A. Miller

Laurie A. Miller, Notary Public, State of Oregon

Commission No. 363080

My Commission expires January 20, 2007



Examined and approved this 19th day of July, 2006.

Jan Wilson
Ashland City Surveyor

Examined and approved this 28th day of July, 2006.

Robert Roberts
Jackson County Surveyor

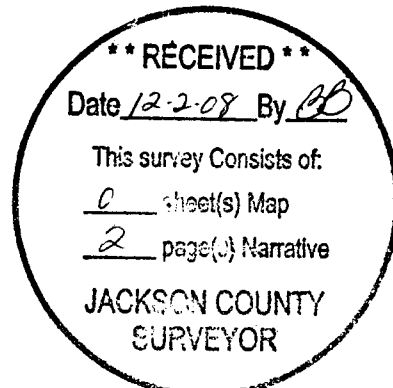

10/6/06
144/47

• • RECEIVED • •
 Date _____ By _____
 This survey consists of
 _____ sheet(s) Map
 _____ page(s) Narrative
 JACKSON COUNTY
 SURVEYOR

**CARRINGTON COURT
 POST-MONUMENTATION PLAT**
 LYING SITUATE WITHIN
 NORTHEAST QUARTER OF SECTION 9
 TOWNSHIP 39 SOUTH, RANGE 1 EAST, W.M.
 CITY OF ASHLAND, JACKSON COUNTY, OREGON
 FOR
ARCHERD & DRESNER LLC
 550 EAST MAIN STREET
 ASHLAND, OREGON 97520

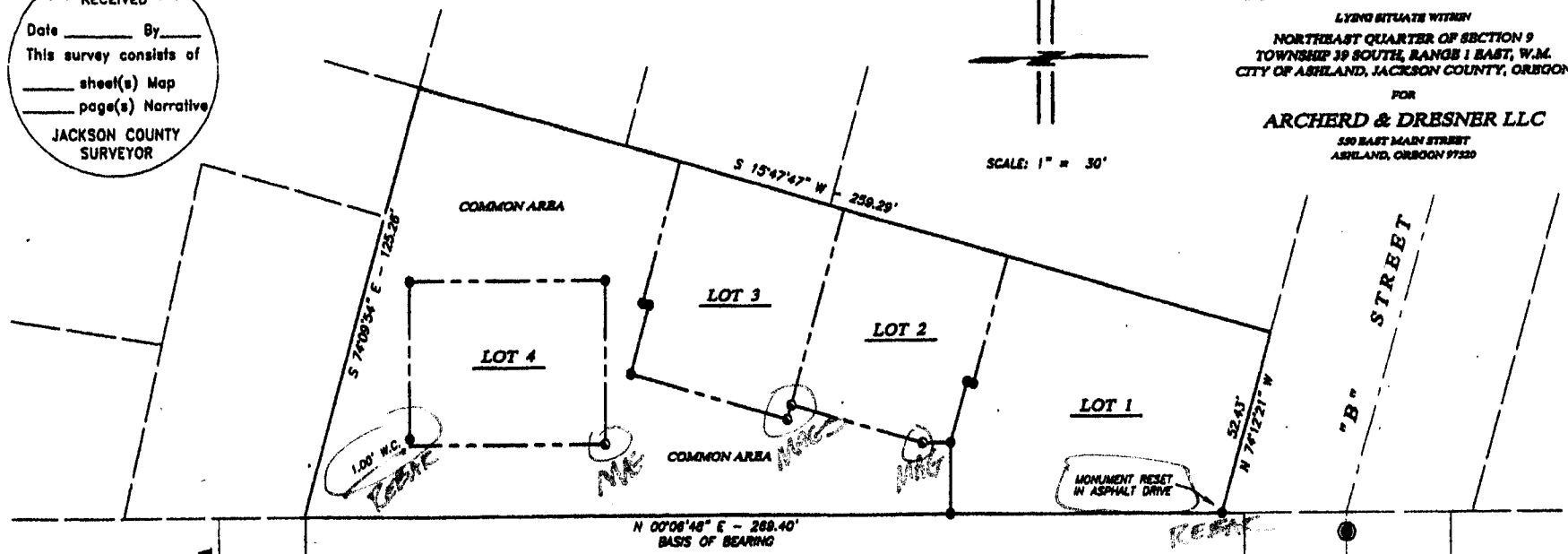

LEGEND

- 3/8" x 1" CONCRETE "MAC" NAIL AND 1" BRASS WASHER STAMPED "POLARIS LS 2883" IN CONCRETE WALK (ESTABLISHED)
- 5/8" x 24" IRON PIN w/ ORANGE PLASTIC CAP MARKED "KAMPMANN PLS 2883" (ESTABLISHED)
- W.C. WITNESS CORNER, AS DESCRIBED

SURVEY NOTE

THIS PLAT INDICATES THE FINAL MONUMENTATION OF THE DEFERRED MONUMENTS AS SHOWN ON CARRINGTON COURT, A PLANNED UNIT DEVELOPMENT SUBDIVISION, RECORDED ON SEPTEMBER 28, 2005, IN VOLUME 31, PAGE 52 OF THE PLAT RECORDS OF JACKSON COUNTY, OREGON, AND FILED AS SURVEY NO. 18910 IN THE OFFICE OF THE JACKSON COUNTY SURVEYOR.

SURVEYED BY:
 POLARIS LAND SURVEYING
 P.O. BOX 459
 ASHLAND, OREGON 97520
 (541) 482-5009
 DATE: JUNE 30, 2006
 PROJECT NO. 154-04

REGISTERED
 PROFESSIONAL
 LAND SURVEYOR
Shawn Kampmann
 OREGON
 JULY 14, 1999
 SHAWN KAMPMANN
 2883 LS
 RENEWAL DATE: 6/30/2007

Assessor's Map No. 39 1E 09 AD Tax Lots 2800 & 3001

POLARIS LAND SURVEYING

• • RECEIVED • •
 Date 12-2-08 By [Signature]
 This survey consists of:
0 sheet(s) Map
2 page(s) Narrative
 JACKSON COUNTY
 SURVEYOR

20247