

MAP OF SURVEY

LOCATED IN THE SOUTHEAST 1/4 OF SECTION 22
TOWNSHIP 37 SOUTH, RANGE 1 WEST, WILLAMETTE MERIDIAN
IN THE CITY OF MEDFORD, JACKSON COUNTY, OREGON

SURVEY BY
THE CITY OF MEDFORD
411 WEST 8TH STREET
NOVEMBER 3, 2008

**** RECEIVED ****
DATE 11-21-08 BY [Signature]
This survey consists of:
1 sheet(s) Map
0 page(s) Narrative
JACKSON COUNTY
SURVEYOR

LEGEND

- SET .38 SHELL IN LIP OF GUTTER
- SET 5/8"x30" PIN WITH CITY OF MEDFORD METAL CAP @ LOCATION OF FOUND BRASS CAP IN MON CASE
- FOUND CITY OF MEDFORD BRASS CAP IN MON CASE

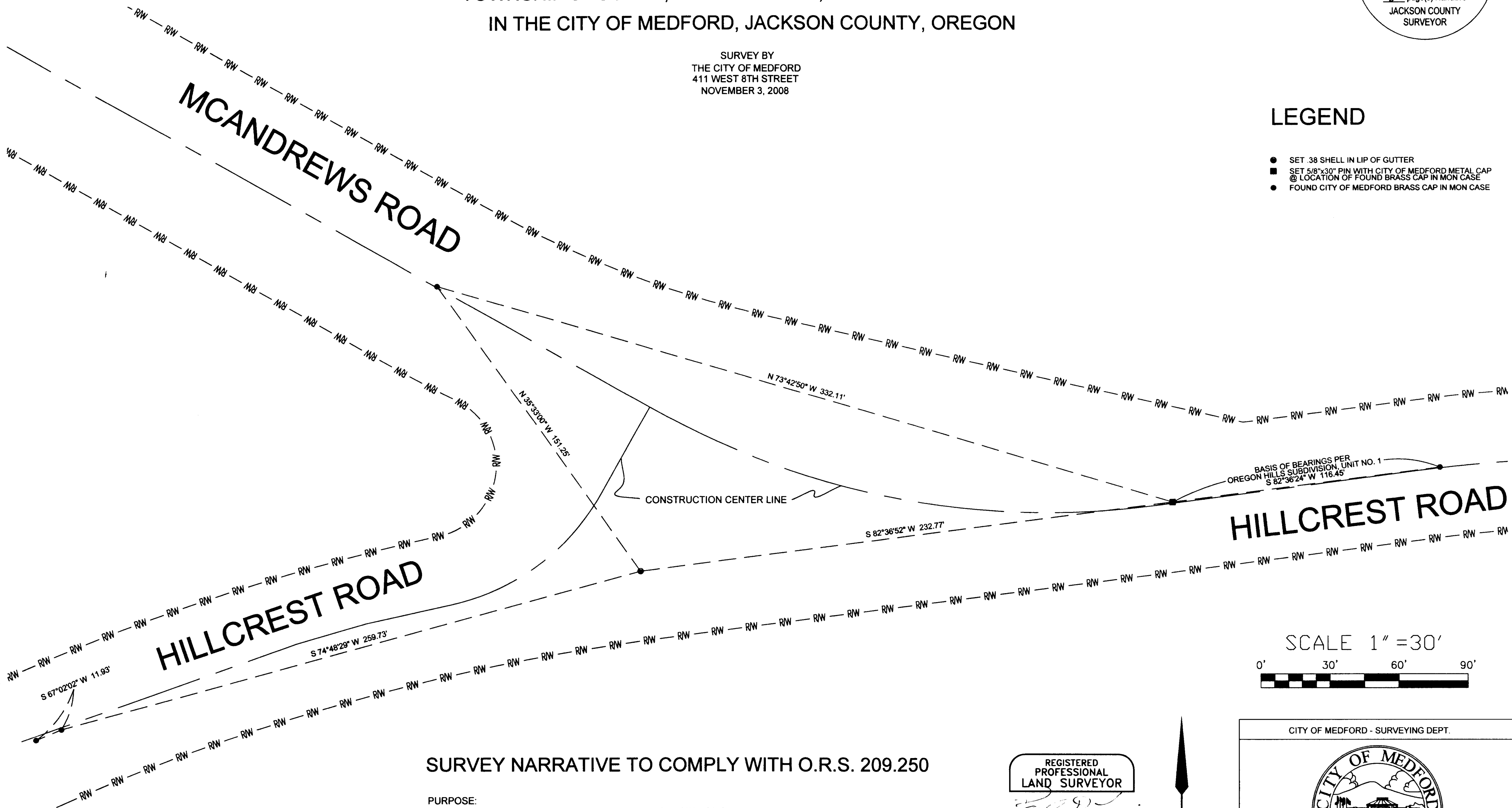

SCALE 1" = 30'



SURVEY NARRATIVE TO COMPLY WITH O.R.S. 209.250

PURPOSE:
TO REPLACE MONUMENTS DESTROYED DURING CONSTRUCTION

PROCEDURE:
UTILIZING FOUND MONUMENTATION AND TIES TO MONUMENTS DESTROYED PER FIELD BOOK NUMBER 1808,
SET MONUMENTS AS SHOWN

REGISTERED
PROFESSIONAL
LAND SURVEYOR

[Signature]

OREGON
JULY 14, 1978
PAUL D. LEWIS
1644

EXPIRES DECEMBER 31, 2008



CITY OF MEDFORD - SURVEYING DEPT.



DRAWN BY: SPM	DATE: 11-03-08	PROJECT NO. P-1438
CHECKED BY: PL	DATE: 11-03-08	SHEET NO. 1 OF 1
NOTES:		