

MAP OF SURVEY
FOR
PEOPLES BANK
750 Biddle Road, Suite 101
Medford, Oregon 97504

RECEIVED
Date 11-20-08 By _____
This survey consists of:
1 sheet(s) Map
0 page(s) Narrative
JACKSON COUNTY
SURVEYOR

LOCATED IN:
THE N.E. 1/4 SEC. 09, T. 37S., R. 1W., W.M.,
JACKSON COUNTY, OREGON

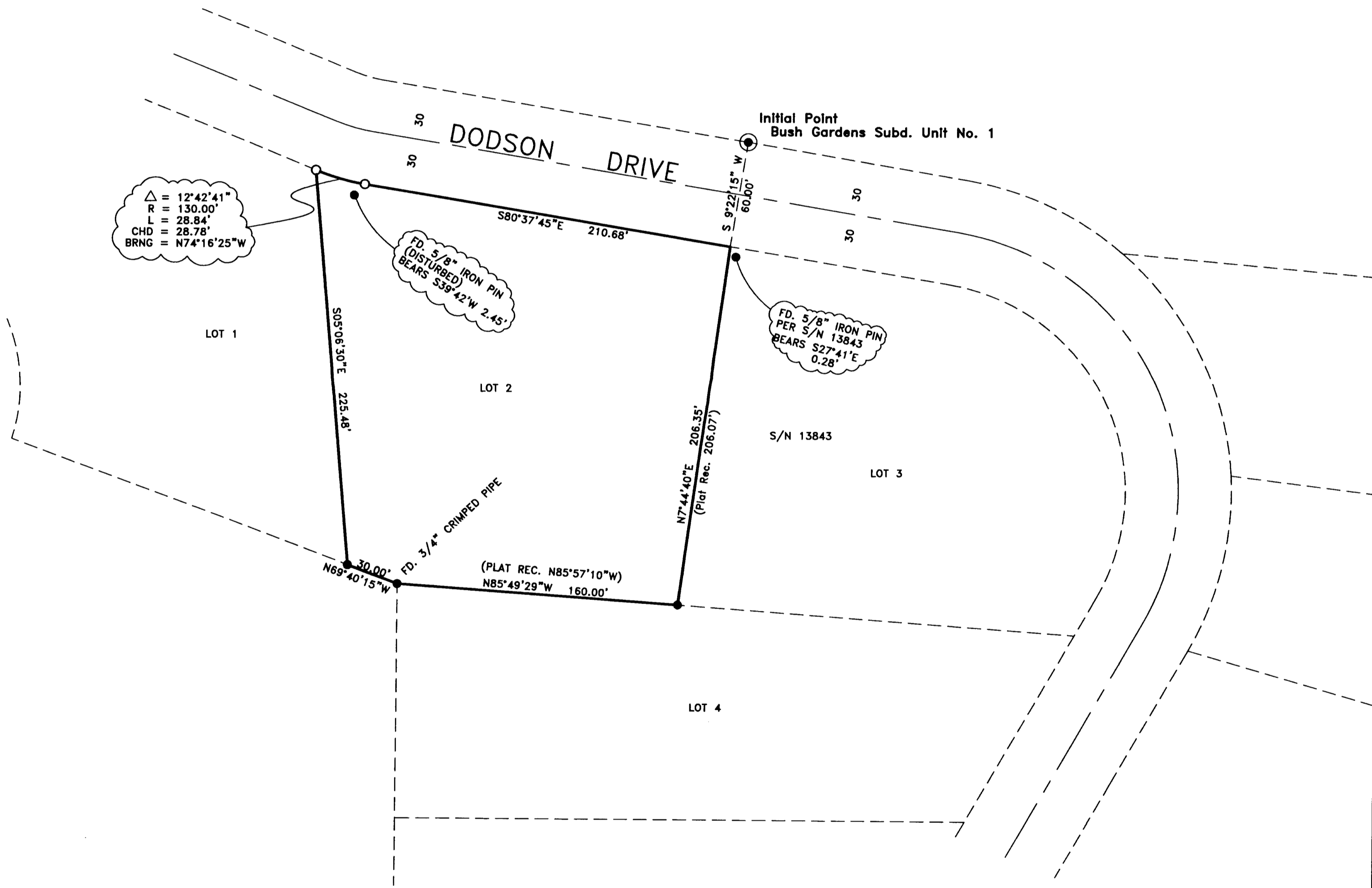

$\Delta = 12^{\circ}42'41''$
R = 130.00'
L = 28.84'
CHD = 28.78'
BRNG = N74°16'25"W

FD. 5/8" IRON PIN
(DISTURBED)
BEARS S39°42'W 2.45'

FD. 5/8" IRON PIN
PER S/N 13843
BEARS S27°41'E
0.28'

SURVEY NARRATIVE TO COMPLY WITH PARAGRAPH 209.250
OREGON REVISED STATUTES

Purpose: To survey and monument that property described in Instrument No. 2008-021800 of the Official Records of Jackson County, Oregon.

Procedure: Utilizing a Trimble S6 robotic instrument, a control traverse was run, tying monuments from Bush Gardens Subdivision, Unit No. 1 and filed Survey No.13843. The location of the found subdivision monuments was compared favorably to Plat record. I held the Brass disc at the Initial Point of Bush Garden Subd. and the 3/4" iron pipe, found on the south boundary of Lot 2, to control this survey. The 2 monuments set at the northwest corner of Lot 2 were computed at Plat record position.

HOFFBUHR & ASSOCIATES, INC.
880 GOLF VIEW DRIVE, SUITE 201
MEDFORD, OREGON 97504
(541)779-4641

BY: DARRELL L. HUCK PLS No. 2023
SCALE: 1 Inch = 50' November 20, 2008
BASIS OF BEARING: Bush Garden Subd. Unit No. 1

- = Set 5/8"x24" iron reinforcing pin with plastic cap stamped "D. Huck LS 2023".
- = Found 5/8" iron pin per Bush Garden Subd. unless noted otherwise
- ⊙ = Found brass cap monument - Initial Point of Bush Gardens Subd. Unit No. 1
- S/N = Survey Number
- PLAT REC. = Official Plat of Bush Gardens Subd. Unit No. 1

REGISTERED
PROFESSIONAL
LAND SURVEYOR
Darrell L. Huck
OREGON
FEBRUARY 4, 1988
DARRELL L. HUCK
2023
Expires 6/30/2009