

MAP OF SURVEY
 Located in the S.E. 1/4 quarter of Section 7 and
 in the N.E. 1/4 of Section 18, T.37S., R.1W., W.M.
 City of Medford Jackson County, Oregon

SURVEY FOR:
 CRATER LAKE VENTURES, LLC
 P.O. BOX 8271
 MEDFORD, OREGON 97501

SURVEY BY:
 L.J. FRIAR & ASSOCIATES, P.C.
 CONSULTING LAND SURVEYORS
 816 WEST EIGHTH STREET
 MEDFORD, OREGON 97501
 PHONE: (541) 772-2782
 EMAIL: LJFRIAR@CHARTER.NET
 WWW.FRIARANDASSOCIATES.COM

DATE:
 SEPTEMBER 22, 2008

COURSE DATA TABLE

NUM	DELTA	ARC	RADIUS	CHORD
C1	23°55'49"	157.04	376.00	S11°58'22"E 155.90
C2	8°48'18"	75.75	492.00	N55°20'06"E 75.67
C3	8°48'18"	81.29	528.00	S55°20'06"W 81.21
NUM	BEARING	DISTANCE		
L1	S20°48'47"E	10.36		

LEGEND:

- = FD. 2.5" BRASS DISK PER FS13835.
- = FD. 5/8" IRON PIN & PLASTIC CAP MKD. HARDEY & ASSOC. PER CLBC.
- ⦿ = FD. 5/8" IRON PIN & ALUM. CAP MKD. BOYDEN RLS281 PER FS15962.
- ⊗ = FD. 5/8" IRON PIN W/ PLASTIC CAP MKD. MCMAHAN LS1913 PER FS18178.
- ⦿ = FD. 5/8" IRON PIN PER FS2284.
- ⦿ = FD. 5/8" IRON PIN PER FS10079 (NO CAP).
- ⊗ = FD. 5/8" IRON PIN & PLASTIC CAP MKD. JACKSON CO. SURVEYOR PER FS10078.
- = SET 5/8" X 24" IRON PIN W/ PLASTIC CAP MKD. L.J. FRIAR & ASSOC.
- ⊗ = SET BRASS TAG MKD. L.J. FRIAR & ASSOC. IN LEAD PLUG IN CONCRETE.

- JCDR = JACKSON COUNTY DEED RECORDS.
- ORJCO = OFFICIAL RECORDS OF JACKSON COUNTY, OREGON.
- WC = WITNESS CORNER.
- () = RECORD DATA AS SHOWN.
- DR = DEED RECORD DATA.
- FS = FILED SURVEY #.
- CLBC = CRATER LAKE BUSINESS CENTER (FS16740).
- RT = REPLACED FOUND MONUMENT W/ BRASS TAG MKD L.J.FRIAR & ASSOC IN LEAD PLUG IN CONCRETE.
- RP = REPLACED FOUND MONUMENT W/ 5/8" X 24" IRON PIN & PLASTIC CAP MKD. L.J. FRIAR & ASSOC.
- RA = REPLACED FOUND MONUMENT W/ 5/8" X 24" IRON PIN & ALUM. CAP MKD. L.J. FRIAR & ASSOC.
- NR = FOUND MONUMENT DESTROYED NOT REPLACED.
- L1/C1 = SEE COURSE DATA TABLE.
- C.O.M. = CITY OF MEDFORD.
- O.D.O.T. = OREGON DEPARTMENT OF TRANSPORTATION.

BASIS OF BEARINGS:
 CRATER LAKE BUSINESS PARK (FS16740) AS SHOWN HEREON.
 UNIT OF MEASUREMENT = FEET SCALE: 1" = 50'

SURVEY NARRATIVE TO COMPLY WITH O.R.S. 209.260

PURPOSE: TO SURVEY AND MONUMENT THAT PROPERTY DESCRIBED IN DOC. 2007-020149, ORJCO, THE PROPERTY DEDICATED BY DOC. 2007-024875 & 2007-031696, ORJCO AND RESET CERTAIN MONUMENTS DESTROYED BY PROJECT CONSTRUCTION.

PROCEDURE: MADE TIES TO MONUMENTS OF RECORD AS SHOWN HEREON TO CONTROL THE R/W AND THE EXTERIOR OF THE SUBJECT PROPERTY. RESET CERTAIN MONUMENTS THAT WERE DESTROYED BY CONSTRUCTION AS SHOWN HEREON AND SET MONUMENTS DEFINING THE TWO RIGHT OF WAY DEDICATIONS.

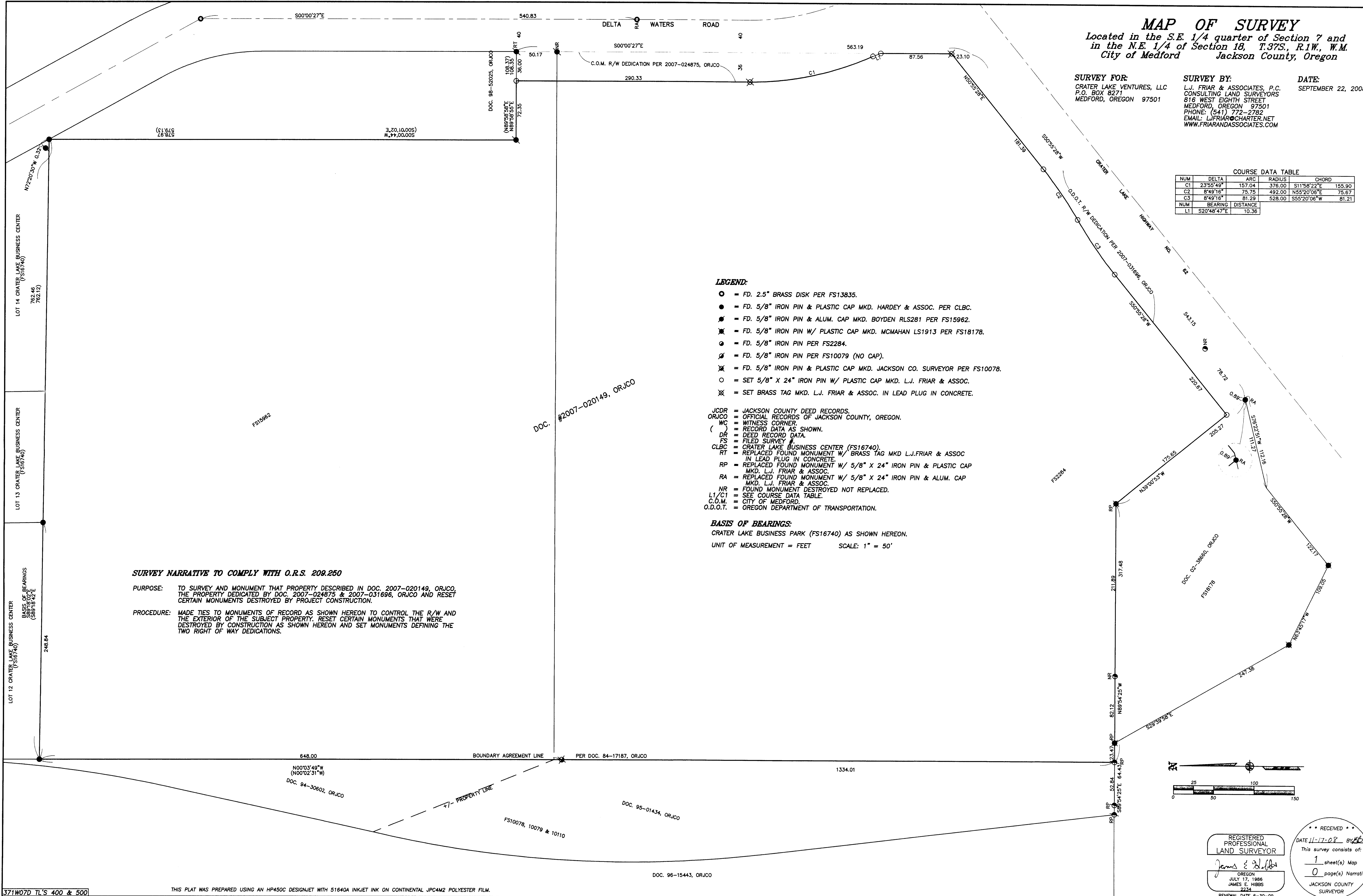

REGISTERED PROFESSIONAL LAND SURVEYOR
 James E. Friar
 OREGON
 JULY 17, 1986
 JAMES E. HIBBS
 2234
 RENEWAL DATE 6-30-09

RECEIVED
 DATE 11-17-08 BY
 This survey consists of:
 1 sheet(s) Map
 0 page(s) Narrative
 JAMES E. FRIAR
 JACKSON COUNTY SURVEYOR