

# MAP OF SURVEY

LOCATED IN:  
The NW. 1/4 of the NW. 1/4 of Section 21,  
T.34S., R.1W., W.M.  
Jackson County, Oregon

FOR:  
**Matthew and Carla Morey**  
6349 Rogue River Drive  
Eagle Point, Oregon 97524

HOFFBUHR & ASSOCIATES, INC.  
880 GOLF VIEW DRIVE, SUITE 201  
MEDFORD, OREGON 97504  
(541) 779-4641

BY: Matthew W. Wasson PLS No. 58691  
SCALE: 1" = 100' DATE: October 29, 2008  
BASIS OF BEARING: S/N 8638

- = Set 5/8"x24" rebar with plastic cap stamped "HOFFBUHR AND ASSOC., INC."
- = Found 5/8" rebar per S/N 19193, unless noted otherwise
- ⊗ = Found 5/8" iron pin per S/N 13391
- ⊙ = Found brass disk monument
- [ ] = Dimension per S/N 8638
- { } = Dimension per Deed Record
- S/N = Filed Survey Number
- J.C.D.R. = Jackson County Deed Record

**REGISTERED  
PROFESSIONAL  
LAND SURVEYOR**

OREGON  
JAN. 14, 2003  
MATTHEW W. WASSON  
58691

RENEWS 6/30/2010

**\*\* RECEIVED \*\***  
Date 11-10-08 By MB  
This survey consists of:  
1 sheet(s) Map  
2 page(s) Narrative  
JACKSON COUNTY  
SURVEYOR

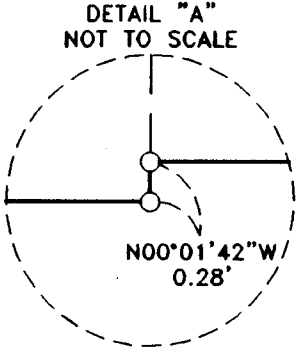
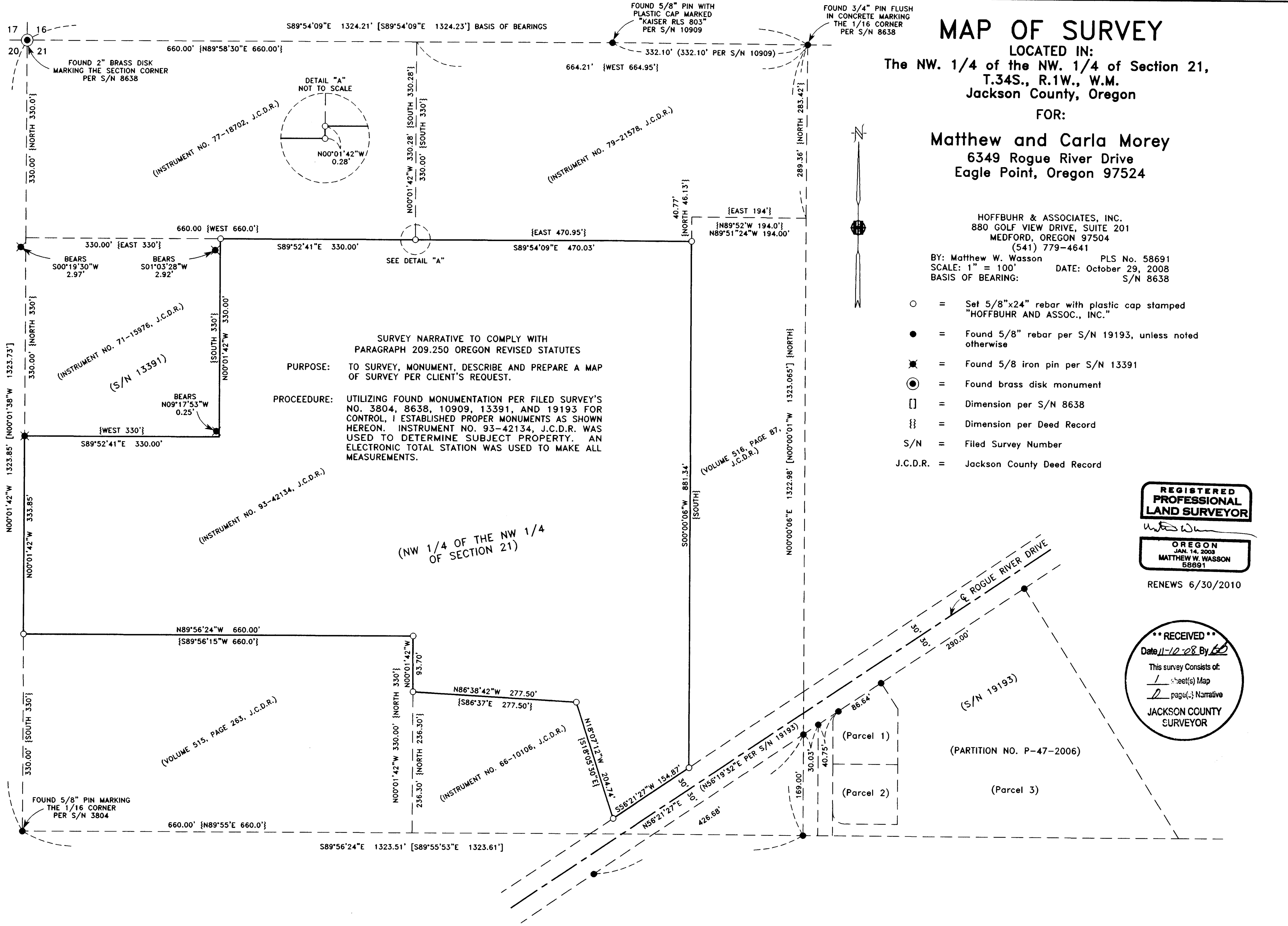

SURVEY NARRATIVE TO COMPLY WITH  
PARAGRAPH 209.250 OREGON REVISED STATUTES

PURPOSE: TO SURVEY, MONUMENT, DESCRIBE AND PREPARE A MAP  
OF SURVEY PER CLIENT'S REQUEST.

PROCEDURE: UTILIZING FOUND MONUMENTATION PER FILED SURVEY'S  
NO. 3804, 8638, 10909, 13391, AND 19193 FOR  
CONTROL, I ESTABLISHED PROPER MONUMENTS AS SHOWN  
HEREON. INSTRUMENT NO. 93-42134, J.C.D.R. WAS  
USED TO DETERMINE SUBJECT PROPERTY. AN  
ELECTRONIC TOTAL STATION WAS USED TO MAKE ALL  
MEASUREMENTS.

(NW 1/4 OF THE NW 1/4  
OF SECTION 21)