

2023

Survey For
HENRY HUKILL
Located in Sec. 9, T. 38 S., R. 2 W., W.M.
By: Mark E. Boyden
September, 1962



SCALE: 1" = 100'

- Set 5/8" iron pin
- Found 5/8" iron pin

REGISTERED
OREGON
LAND SURVEYOR

Mark E. Boyden

NOVEMBER 9, 1951
MARK E. BOYDEN
281

RECEIVED
JACKSON
SEP 25 1962
COUNTY
SURVEYOR

1/4 Sec. corner 2
(stone)

9
16

N 89°42'50"E 783.81'

South Boundary Sec. 9

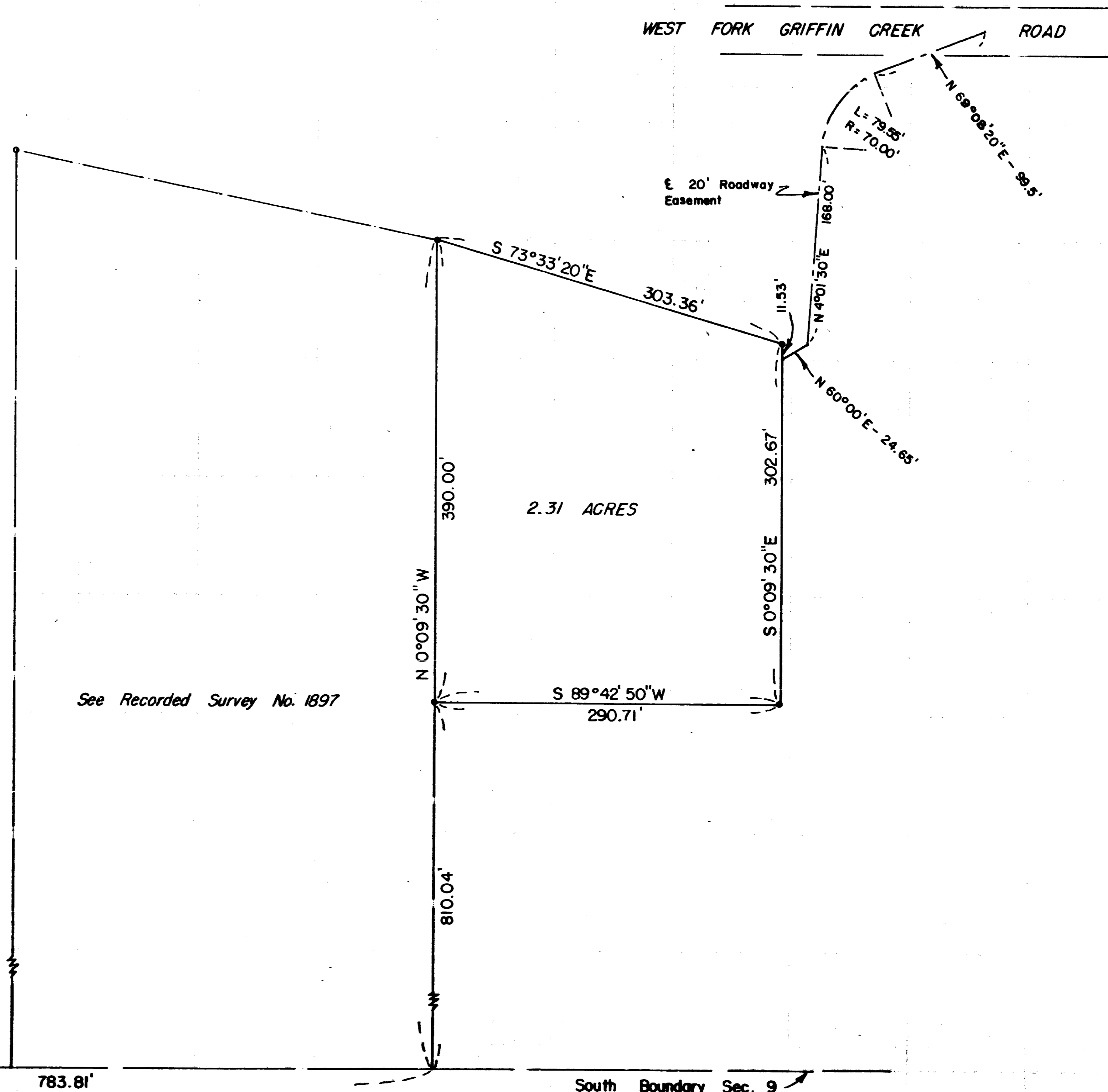

2023

Survey No. 2023

SURVEY NARRATIVE TO COMPLY WITH O.R.S. 209.250

FOR: Henry Hukill
West Fork of Griffin Creek Road
Medford, Oregon

LOCATION: Southwest 1/4 of the Southeast 1/4 of Section 9,
T38SR2W, W.M.

PURPOSE: To monument and describe a parcel within the
Hukill ownership proposed to be sold.

PROCEDURE: Found monuments previously set on Recorded
Survey No. 1897.

Set additional corner pins as shown.

September 1962

