

SURVEY FOR:

Charles Brink
13115 Three Oaks Drive
White City, OR. 97503

SURVEY BY:

Kaiser Surveying
19754 Highway 62
Eagle Point, OR. 97524

LOCATION:

S.E. 1/4 of Section 23,
T.35S., R.2W., W.M.
Jackson County, Oregon

DATE:

October 22, 2008

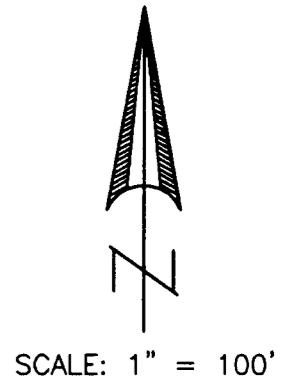

LEGEND

- = Found 5/8" Rebar
S.N. 3452
- = Set 5/8" x 24" Rebar
with Plastic Cap marked
"B. KAISER RLS 52923"
- S.N. = Filed Survey Number
County Surveyors Office
- () = Record/S.N. 3452
- x-x- = Fence

REGISTERED
PROFESSIONAL
LAND SURVEYOR

Bary D. Kaiser

OREGON
JULY 15, 2003
BARY D. KAISER
No. 52923
EXP. 6-30-09

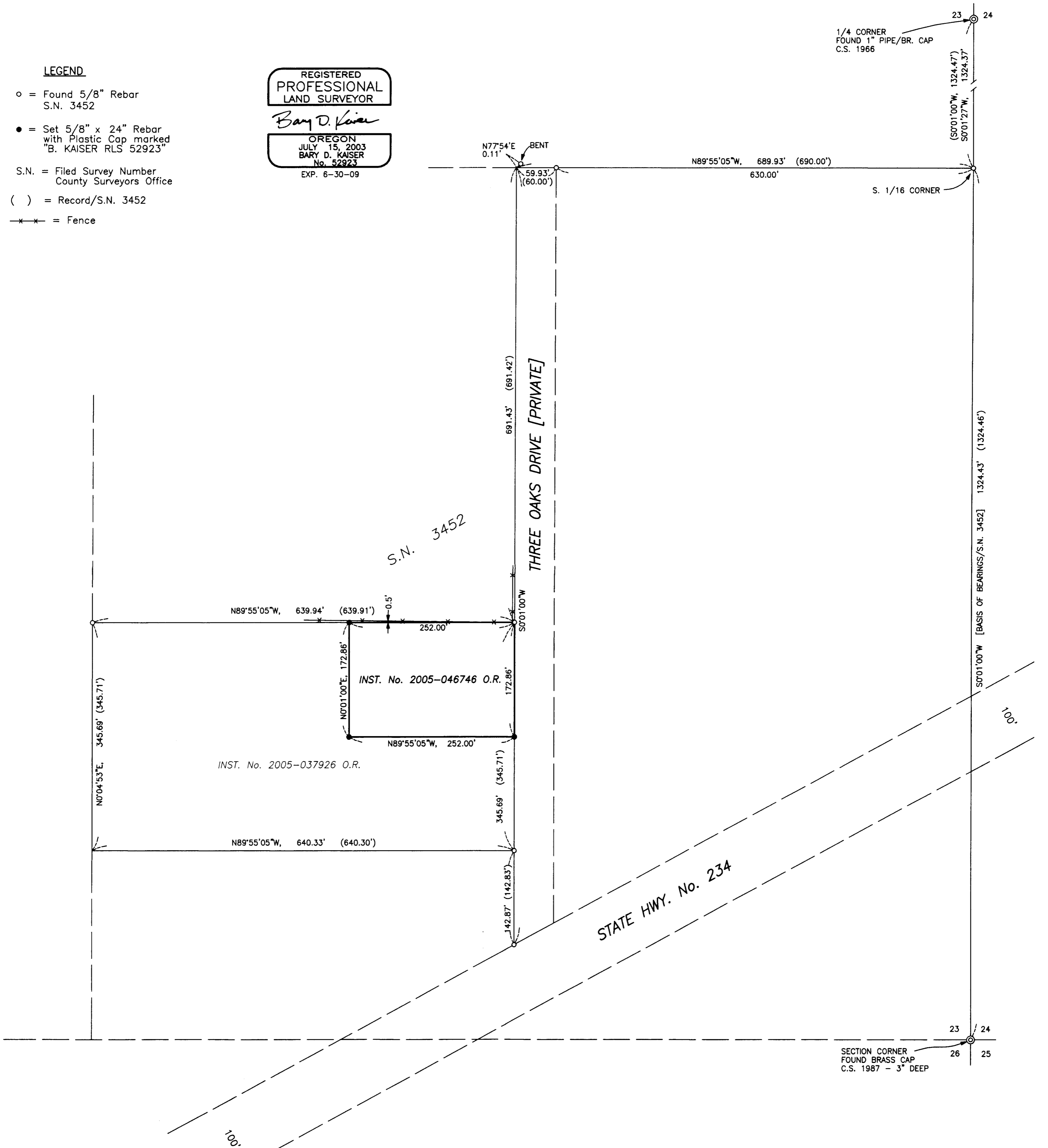

SURVEY NARRATIVE TO COMPLY WITH O.R.S. 209.250

PURPOSE: Boundary Survey of tract described in Inst. No. 2005-046746 O.R.

PROCEDURE: The desired property boundaries were located using found monuments as shown set on Filed Survey No. 3452 and information from Instrument No. 2005-046746 O.R..

* * RECEIVED * *

Date 10-24-08 By BB

This survey consists of:
1 sheet(s) Map
2 page(s) Narrative

JACKSON COUNTY
SURVEYOR