

# MAP OF SURVEY FOR BARBARA-ANN DICKS

LOCATED IN:  
THE S.E. 1/4 SECTION 16, T. 34S., R. 1W., W.M.  
CITY OF SHADY COVE, JACKSON COUNTY, OREGON

**\*\*RECEIVED\*\***  
 Date 10-23-08 By DLH  
 This survey consists of:  
1 sheet(s) Map  
0 page(s) Narrative  
 JACKSON COUNTY  
 SURVEYOR

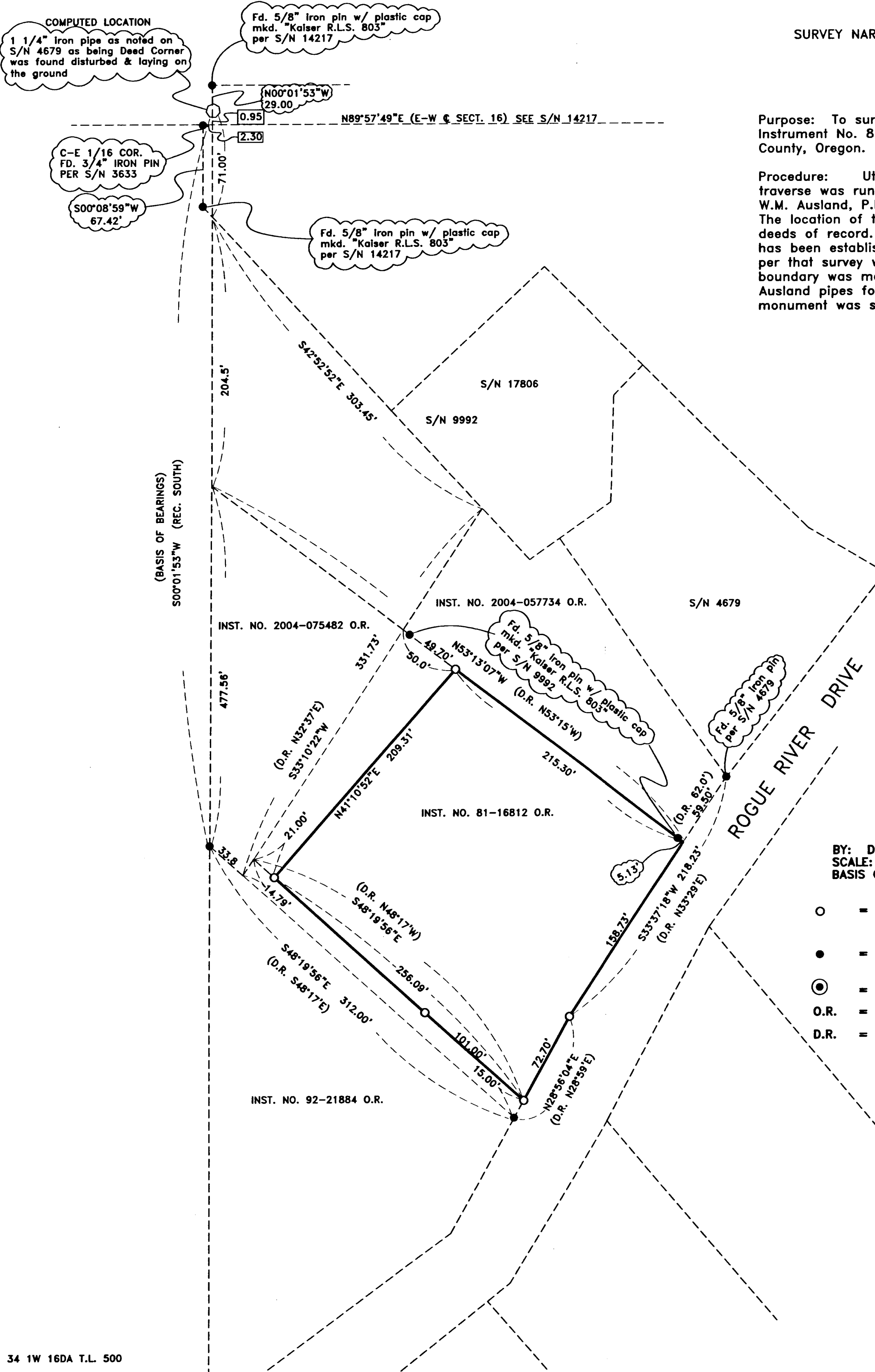

### SURVEY NARRATIVE TO COMPLY WITH PARAGRAPH 209.250 OREGON REVISED STATUTES

Purpose: To survey and monument that property described in Instrument No. 81-16812 of the Official Records of Jackson County, Oregon.

Procedure: Utilizing a Trimble S6 robotic instrument, a control traverse was run, tying monuments from unrecorded survey by W.M. Ausland, P.E. and per filed surveys No. 4679 and 9992. The location of the found monuments compared favorably to deeds of record. The alignment of the northeasterly boundary has been established by Survey No. 9992 and found monuments per that survey were held as controlling. The southwesterly boundary was monumented according to deed record, holding the Ausland pipes for control. At the request of client, an additional monument was set on the southwesterly boundary as shown.

HOFFBUHR & ASSOCIATES, INC.  
 880 GOLF VIEW DRIVE, SUITE 101  
 MEDFORD, OREGON 97504  
 (541)779-4641

BY: DARRELL L. HUCK PLS No. 2023  
 SCALE: 1 inch = 60' OCTOBER 21, 2008  
 BASIS OF BEARING: SURVEY NO. 14217

- = Set 5/8"x24" Iron reinforcing pin with plastic cap stamped "D. Huck LS 2023".
- = Found 1 1/4" Iron pipe set by R.E. 2037 unless noted otherwise
- ⊙ = Found brass cap monument
- O.R. = Official Records, Jackson County, Oregon
- D.R. = Deed Record per Inst. No. 81-16812 O.R.

REGISTERED  
 PROFESSIONAL  
 LAND SURVEYOR

*Darrell L. Huck*

OREGON  
 FEBRUARY 4, 1983  
 DARRELL L. HUCK  
 2023  
 Expires 6/30/2009