

# MAP OF SURVEY

## FOR

### PROPERTY LINE ADJUSTMENT

FILE NO. SUB2008-00040  
LOCATED IN  
SECTION 5,  
TOWNSHIP 37 SOUTH, RANGE 2 WEST,  
WILLAMETTE MERIDIAN,  
JACKSON COUNTY, OREGON

**\*\*RECEIVED\*\***  
Date 10-24-08 By BB  
This survey consists of:  
1 sheet(s) Map  
D page(s) Narrative  
JACKSON COUNTY  
SURVEYOR

**SURVEY FOR:**  
KEVIN MILES  
3737 SCENIC AVENUE  
CENTRAL POINT, OREGON 97502

**SURVEY BY:**  
SMITH SURVEYING  
LLOYD R. "BUTCH" SMITH  
7050 HIGHWAY 140  
EAGLE POINT, OREGON 97524  
(541) 826-2509

OCTOBER 22, 2008

**APPROVAL:**

DEPARTMENT OF DEVELOPMENT SERVICES

*Charles Bennett*  
JACKSON COUNTY PLANNING DIRECTOR  
FILE NO. SUB 2008-00040

10/24/08  
DATE

**NARRATIVE:**

**PURPOSE OF SURVEY:** LOCATION OF NEW PROPERTY LINES WERE LOCATED AS DIRECTED BY THE CLIENTS.

**PROCEDURE:** EXISTING MONUMENTS WERE FOUND AND SHOWN ON THE MAP. THE NORTHEAST CORNER OF D.L.C. NO. 66 HAS BEEN DESTROYED, NOT FOUND. THE BRASS CAP WITNESS CORNER TO THE WEST OF D.L.C. NO. 66 WAS RECOVERED. THE NEW PROPERTY LINE MONUMENTS WERE SET, AS SHOWN.

FLAG	BEARING	DISTANCE
1	N 79°49'24" W	55.89'
2	N 79°49'24" W	180.33'
3	N 86°19'54" W	140.18'
4	N 84°03'41" W	176.72'
5	N 85°19'33" W	162.06'
6	N 56°05'33" E	47.28'

**LEGEND:**

- ◆ FOUND MONUMENT AS NOTED.
- FOUND 5/8" IRON PIN PER S/N 17028.
- SET 5/8" x 24" IRON REBAR w/YELLOW PLASTIC CAP STAMPED "LS 2011".
- ⊗ SET 5/8" x 24" IRON REBAR w/YELLOW PLASTIC CAP STAMPED "LS 2011", WITNESS CORNER.
- S/N SURVEY NUMBER FILED WITH JACKSON COUNTY SURVEYOR'S OFFICE.
- W.C. WITNESS CORNER

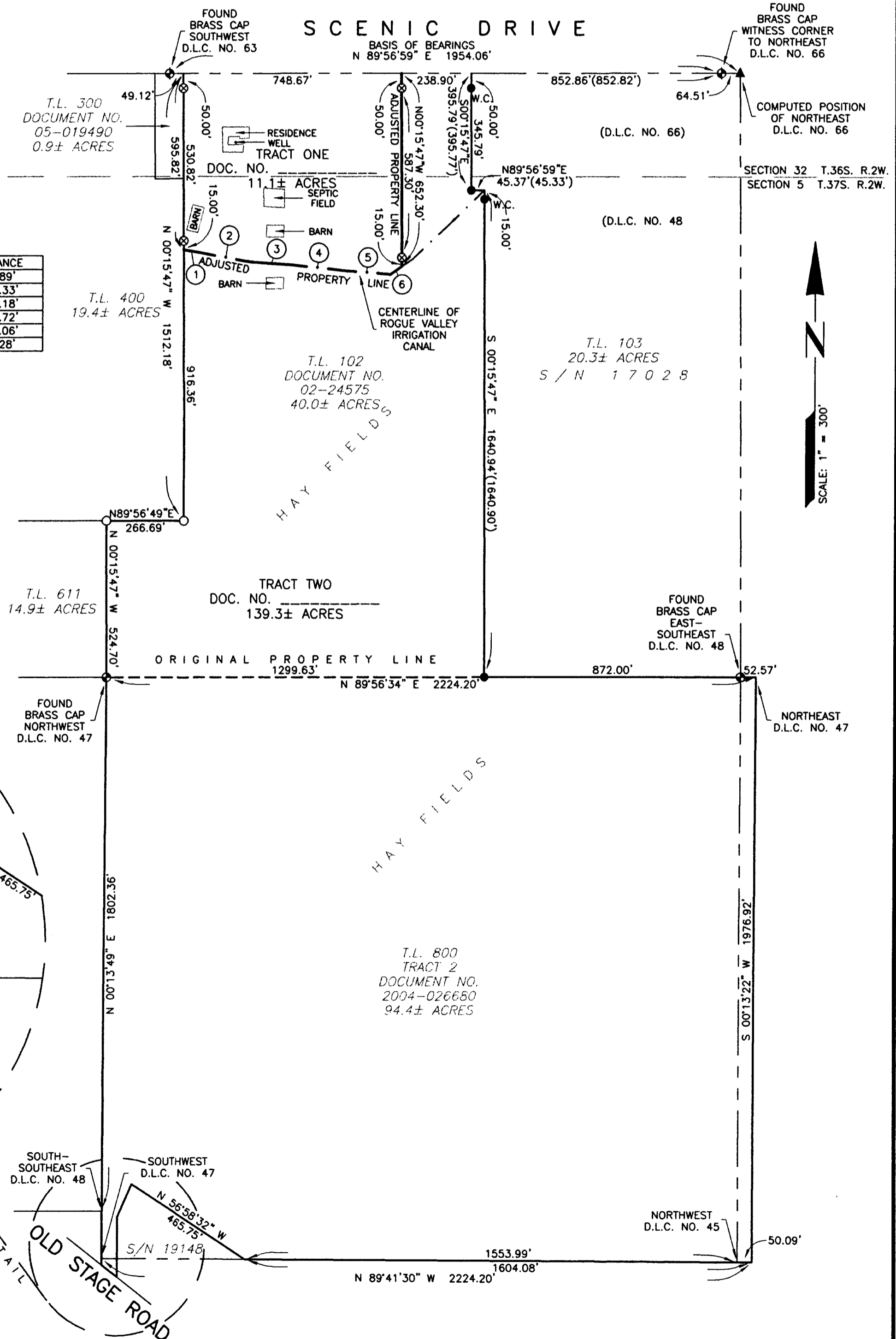

**DETAIL**  
NO SCALE

REGISTERED  
PROFESSIONAL  
LAND SURVEYOR

*Lloyd R. Smith*  
OREGON  
JULY 16, 1982  
LLOYD R. SMITH  
No. 2011

Exp 6/30/10