

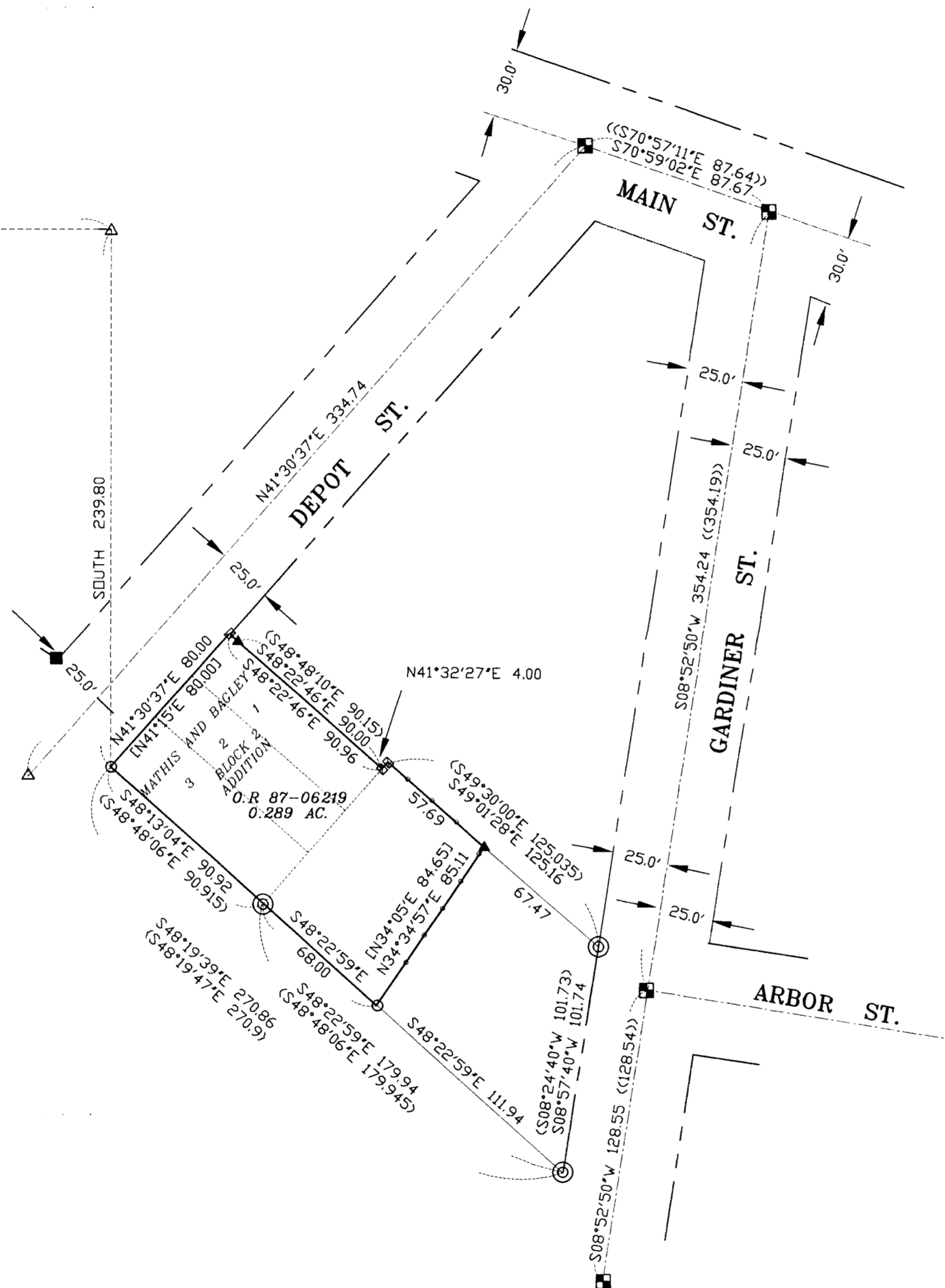

16 | 15
21 | 22
EAST 177.83



SURVEY NARRATIVE

PURPOSE: To survey and monument my client's deed corners.
per O.R. 87-06219.

PROCEDURE: I recovered and tied monuments set on filed survey number 3827, 4023, 5611, 6788 and 14538. Utilizing their tied positions and comparing it to the deed record I computed and set monuments, as shown.

LEGEND

- SET 5/8" X 30" REBAR WITH PLASTIC CAP MARKED "TEMPLIN LS2359"
- ⊠ SET STAINLESS STEEL SCREW IN STAINLESS STEEL WASHER IN LEAD PLUG MARKED "LS2359"
- ⊙ FD. 1 1/2" IRON PIPE MONUMENT PER FS 14538
- ⊙ FD. 5/8" IRON ROD PER FS 5611
- ⊠ FD. 5/8" IRON ROD WITH PLASTIC CAP MARKED "WIEGAND" PER FS 6788
- ▲ FD. 3/4" IRON PIPE PER FS 3827
- () INDICATES RECORD DATA PER FS 4023
- << >> INDICATES RECORD DATA PER FS 6788
- () INDICATES RECORD DATA PER FS 14538
- [] INDICATES RECORD DATA PER FS 3827
- INDICATES EXISTING FENCE
- ⊕ JACKSON COUNTY BRASS CAPPED MONUMENT IN MONUMENT CASE
- △ INDICATES CALCULATED POSITION
- FS INDICATES FILED SURVEY

BASIS OF BEARING: FILED SURVEY NUMBER 6788

FILE: "COLVRR2.dwg"

****RECEIVED****
DATE: 12-8-08 BY: *[Signature]*
This survey consists of:
_____ sheet(s) Map
_____ page(s) Narrative
JACKSON COUNTY SURVEYOR

REGISTERED PROFESSIONAL LAND SURVEYOR
[Signature]
OREGON
JULY 26, 1988
RICHARD G. TEMPLIN
2359
MY CERTIFICATE EXPIRES JUNE 30, 2010

RICHARD TEMPLIN LAND SURVEYING
P.O. BOX 1946 899-2032 JACKSONVILLE, OREGON
MAP OF SURVEY
LOCATED IN
LOTS 1,2 7 3, BLOCK 2, MATHIS AND BAGLEY ADDITION
IN THE NW 1/4 OF SECTION 22, T.36S., R.4 W., W.M.
CITY OF ROGUE RIVER, JACKSON COUNTY, OREGON
FOR: Colvin Oil Company
2520 Foothills Blvd.
Grants Pass, Or. 97526
DATE: SEPTEMBER 29, 2008