

# MAP OF SURVEY FOR ETHEL LaFONTAINE

Located in:  
the S.W. 1/4 of Section 14, T.39S., R.1E., W.M.  
City of Ashland, Jackson County, Oregon



SURVEY NARRATIVE TO COMPLY WITH PARAGRAPH 209.250 OF THE OREGON REVISED STATUTES.

**PURPOSE:** TO SURVEY AND MONUMENT THAT TRACT OF LAND DESCRIBED IN VOLUME 548 PAGE 114, OF THE DEED RECORDS OF JACKSON COUNTY, OREGON.

**PROCEDURE:** THE NORTH LINE OF THE PROPERTY NOW BEING SURVEYED HAS BEEN PREVIOUSLY SURVEYED PER FILED SURVEY NO. 2203 AND 19408.

UTILIZING A TRIMBLE S6 ROBOTIC INSTRUMENT, A CONTROL TRAVERSE WAS RUN TYING MONUMENTS FOUND PER SURVEY 19408 AND WEST BELLVIEW SUBDIVISION. MONUMENTS FOUND PER SURVEY 19408 WERE HELD TO CONTROL THE NORTH BOUNDARY OF THE PROPERTY, AND THE MISSING BOUNDARY CORNERS WERE PLACED AT DEED RECORD.

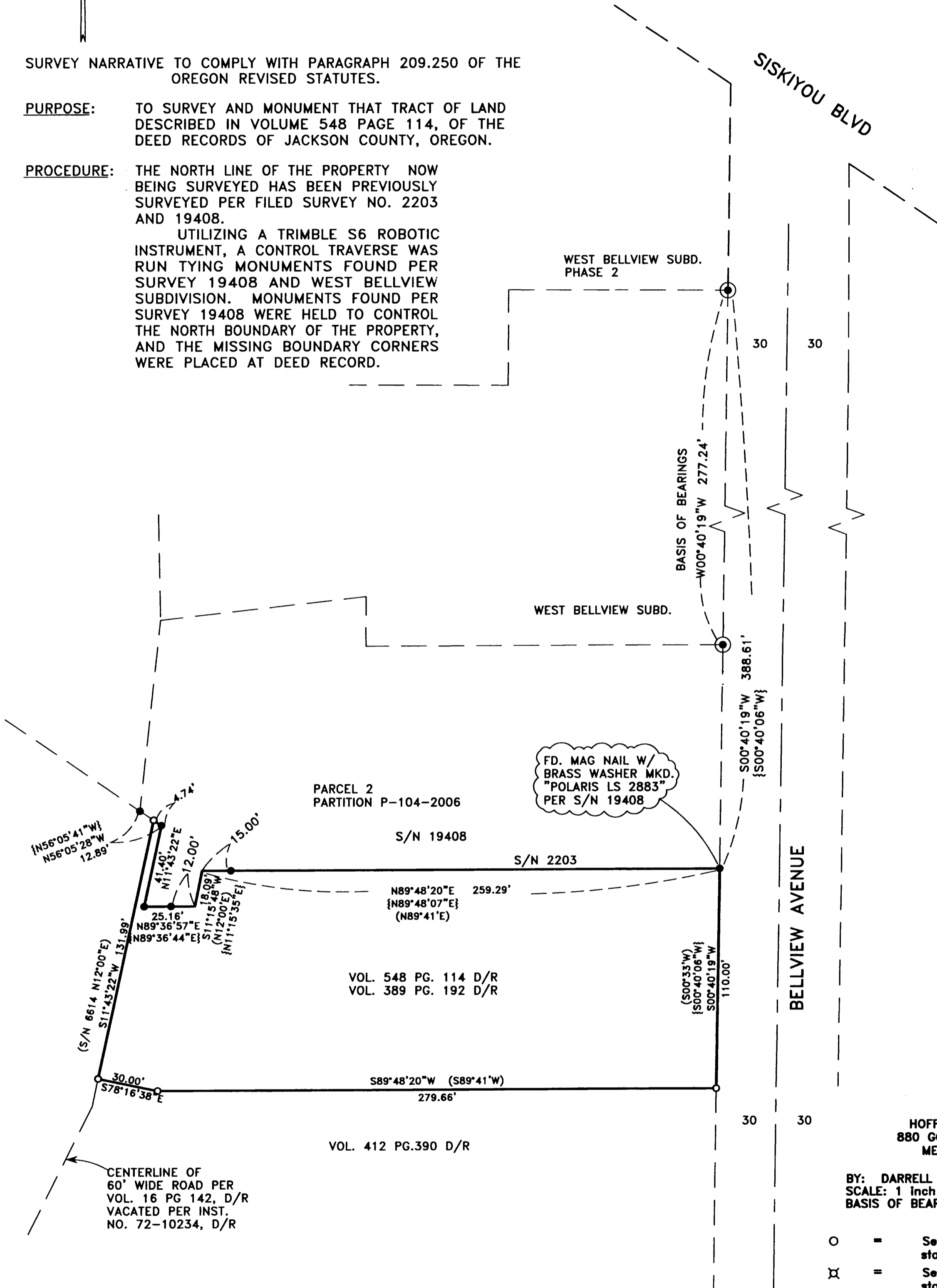

HOFFBUHR & ASSOCIATES, INC.  
880 GOLF VIEW DRIVE, SUITE 201  
MEDFORD, OREGON 97504  
(541)779-4641  
BY: DARRELL L. HUCK PLS No. 2023  
SCALE: 1 inch = 40' SEPTEMBER 25, 2008  
BASIS OF BEARING: SURVEY NO. 11957

- = Set 5/8"x24" iron reinforcing pin with plastic cap stamped "D. Huck LS 2023".
- ⊗ = Set 5/8"x30" iron reinforcing pin with plastic cap stamped "D. Huck LS 2023".
- ⊙ = Found brass cap monument mkd "INITIAL POINT L.S. 2023", per WEST BELLVIEW SUBD., phases 1 & 2
- = Found 5/8" iron pin w/plastic cap marked "Kampmann RPLS 2883" per S/N 19408 unless noted otherwise
- S/N = Survey Number
- D/R = Deed Records of Jackson County, Oregon
- { } = SURVEY RECORD PER S/N 19408
- ( ) = DEED RECORD PER VOL. 548 PG. 114, D/R

REGISTERED PROFESSIONAL LAND SURVEYOR  
*Darrell L. Huck*  
OREGON  
FEBRUARY 4, 1983  
DARRELL L. HUCK  
2023  
Expires 6/30/2009

\*\* RECEIVED \*\*  
Date 10-14-08 By DLH  
This survey consists of:  
1 sheet(s) Map  
0 page(s) Narrative  
JACKSON COUNTY SURVEYOR