

MAP OF SURVEY

LOCATED IN
THE SOUTHEAST QUARTER OF SECTION 6,
TOWNSHIP 39 SOUTH, RANGE 1 EAST OF THE
WILLAMETTE BASE AND MERIDIAN
JACKSON COUNTY, OREGON

SURVEY BY:
JOSEPH A. BOVA, PLS 2418
821 GRANDVIEW DRIVE
ASHLAND, OREGON 97520
(541) 482-4853

SURVEY FOR:
THE MEDERI FOUNDATION
1945 ASHLAND MINE ROAD
ASHLAND, OREGON 97520

OCTOBER 16, 2008

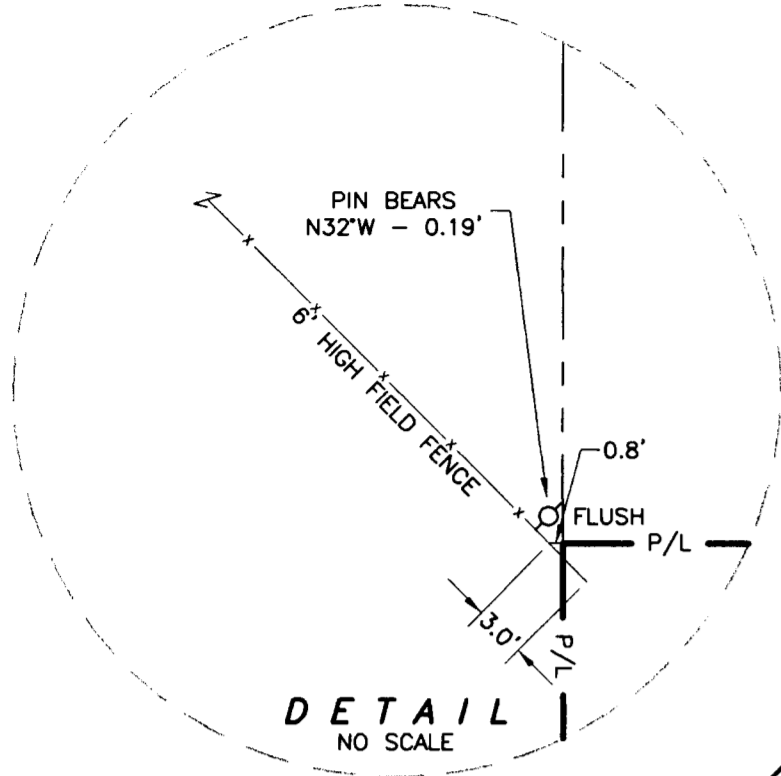

- LEGEND:**
- FOUND 5/8" IRON PIN WITH YELLOW PLASTIC CAP MARKED "BOVA LS 2418" PER FILED SURVEY NUMBER 17539, FLUSH.
 - ⊙ FOUND 5/8" IRON PIN WITH PLASTIC CAP MARKED "ANDREWS LS 1626".
 - SET 5/8" x 30" IRON PIN WITH YELLOW PLASTIC CAP MARKED "BOVA LS 2418".
 - O.R. OFFICIAL RECORDS OF JACKSON COUNTY, OREGON.
 - P/L PROPERTY LINE.
 - S.N. FILED SURVEY NUMBER, JACKSON COUNTY SURVEYOR'S OFFICE.
 - x-x-x- EXISTING FENCE.

NARRATIVE:

SURVEY NARRATIVE TO COMPLY WITH ORS 209.250

PURPOSE:
TO RECOVER AND MONUMENT THE BOUNDARIES OF THE REAL PROPERTY DESCRIBED IN INSTRUMENT NUMBER 2005-58004, OFFICIAL RECORDS, JACKSON COUNTY, OREGON.

PROCEDURE:
UTILIZING CONTROL ESTABLISHED IN COMPLETING SURVEY NUMBER 17539, I RECOVERED THE MONUMENTS SHOWN, AND SET THE SOUTHWEST CORNER OF THE SUBJECT REAL PROPERTY. THE SECTION CORNERS, CENTER OF SECTION CORNER, AND QUARTER CORNERS OF SECTION 6 WERE OBSERVED WHILE COMPLETING THE ABOVE SURVEY AND WERE NOT VISITED FOR THIS SURVEY.

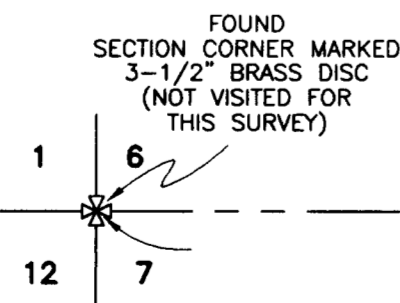
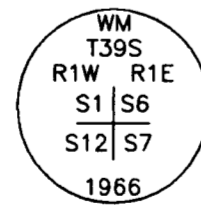
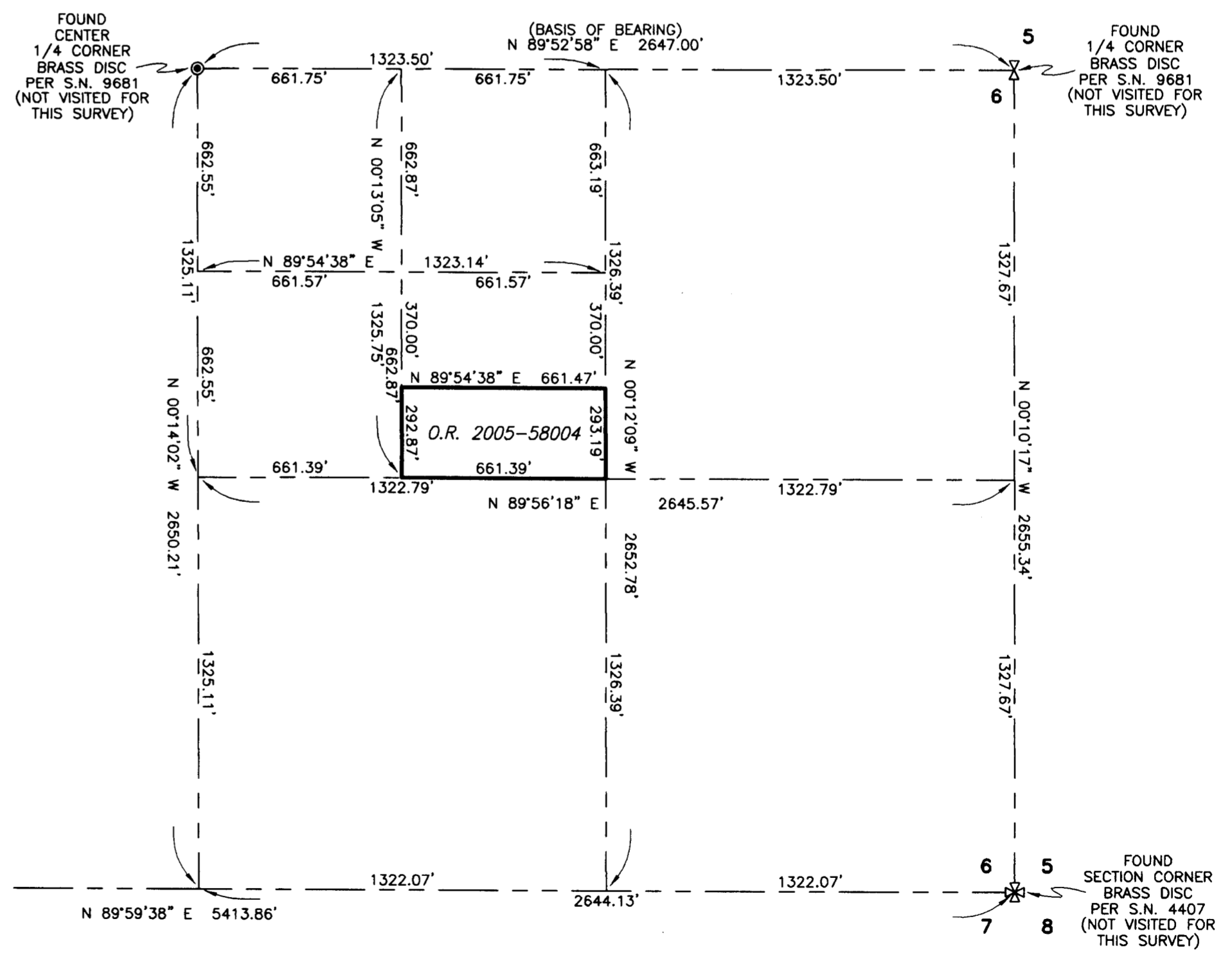
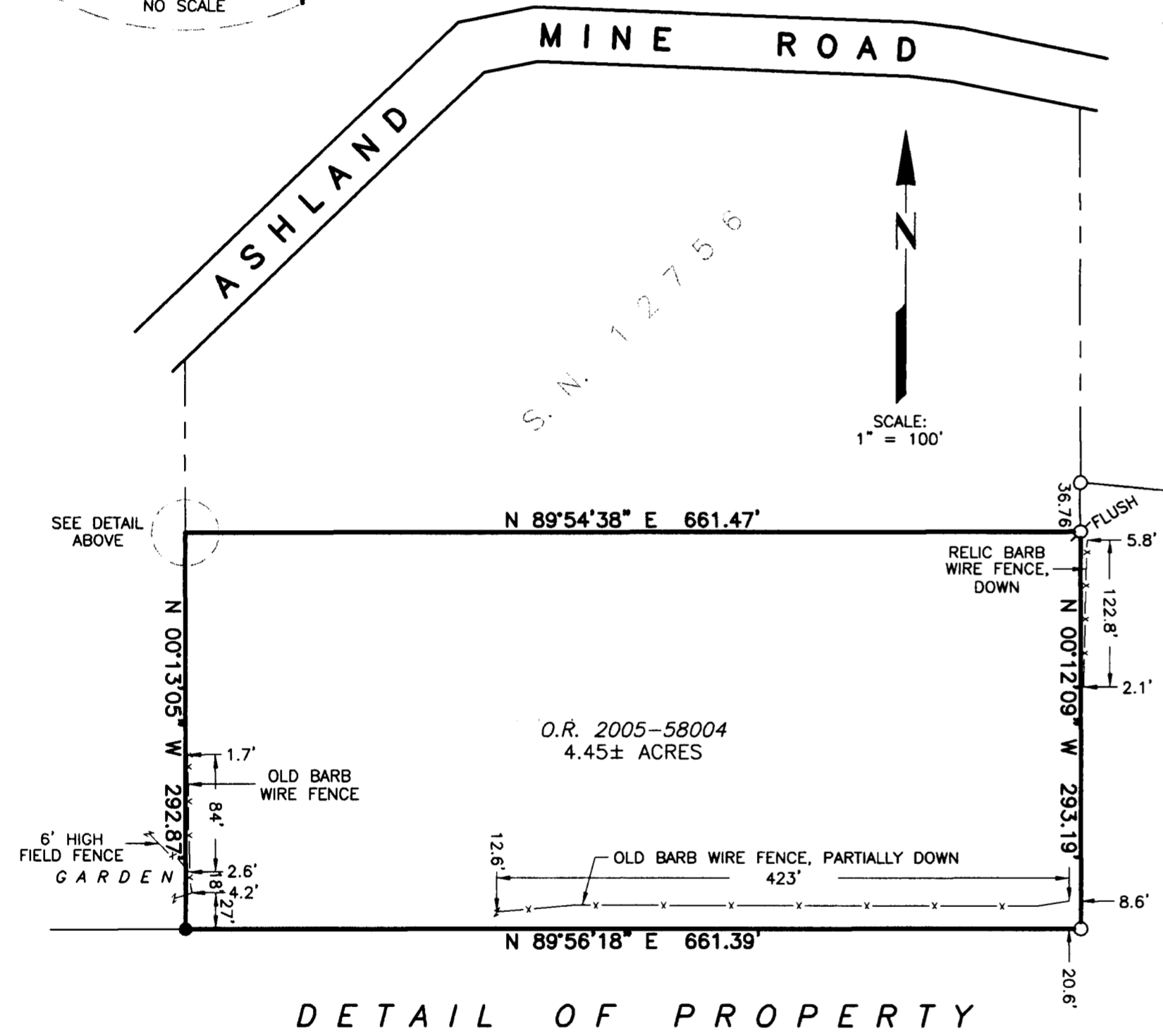
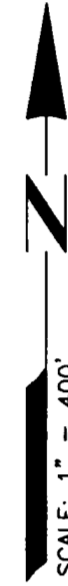
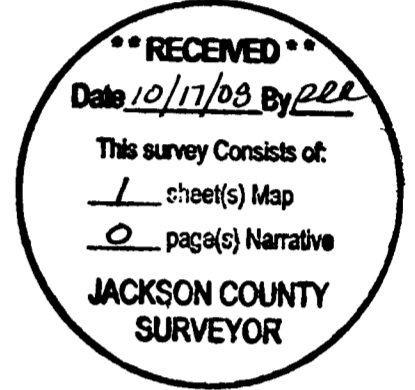

REGISTERED PROFESSIONAL LAND SURVEYOR

Joseph A. Bova
OREGON
JANUARY 23, 1990
JOSEPH A. BOVA
2418 LS

RENEWAL DATE: 12/31/2009