

2019

BOUNDARY SURVEY OF
LOTS 2 & 3, BLOCK 1 OF
PATTISON ADDITION,
CENTRAL POINT, OREGON
FOR: O.C. HAMER
By: Mark E. Boyden
April, 1962

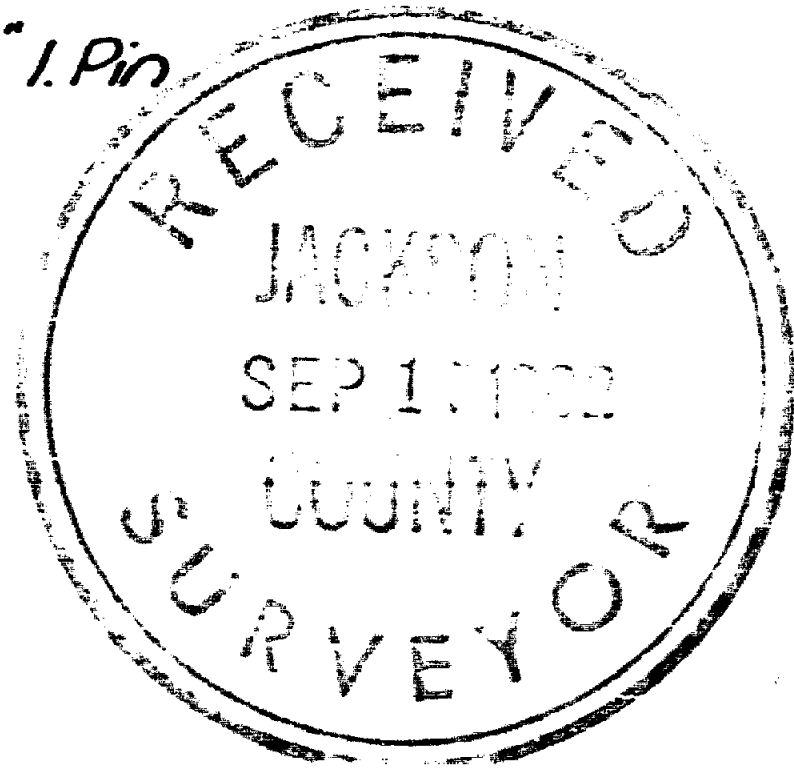
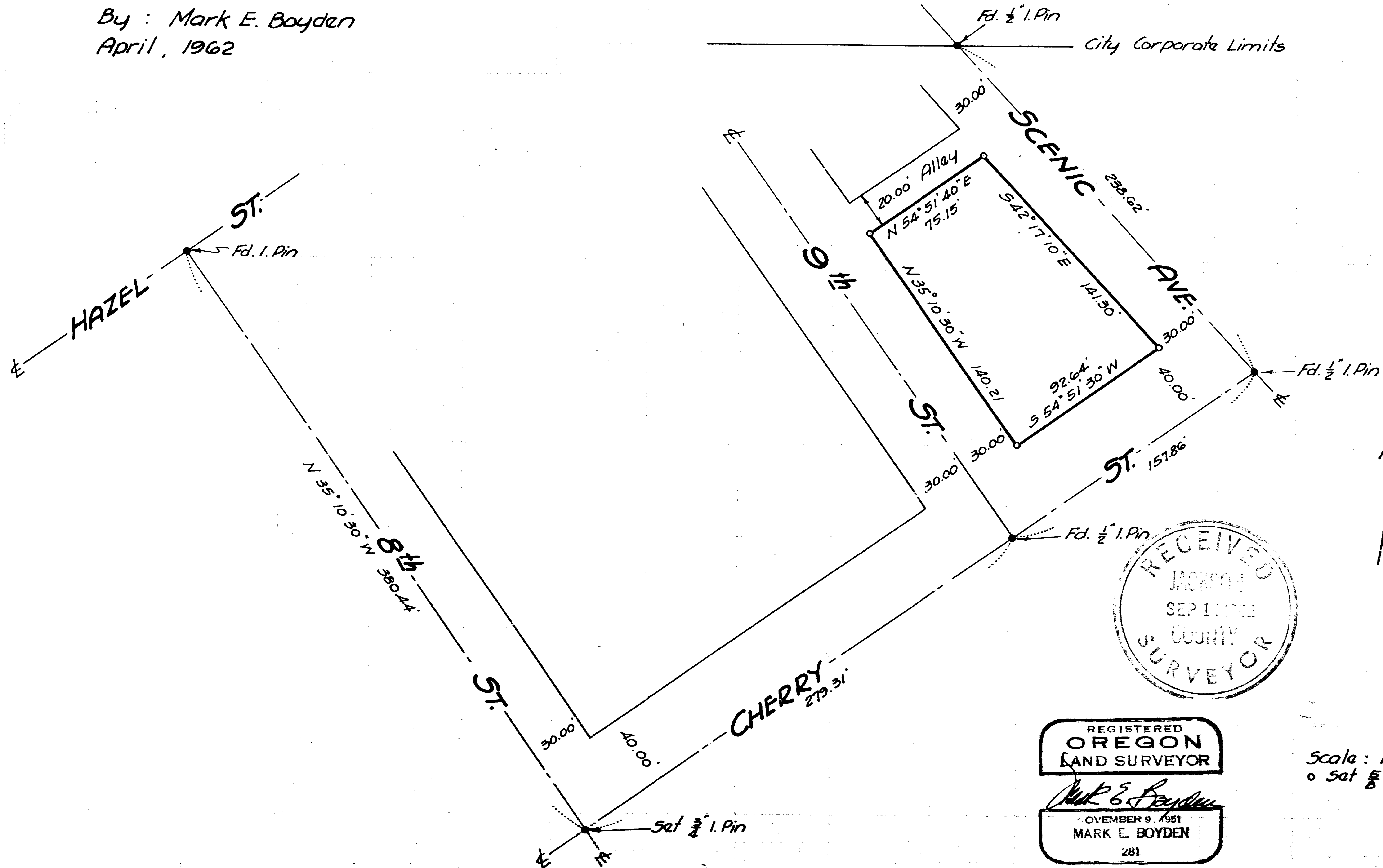

REGISTERED
OREGON
LAND SURVEYOR

Mark E. Boyden
NOVEMBER 9, 1951
MARK E. BOYDEN
281

N
Scale: 1" = 50'
o Set 5/8" I. Pin

2019

2019

Survey No. 2019

SURVEY NARRATIVE TO COMPLY WITH O.R.S. 209.250

FOR: Mr. O. C. Hamer
425 North Tenth Street
Central Point, Oregon

LOCATION: Lots 2 and 3, Block 1, PATTISON ADDITION,
Central Point, Oregon.

PROCEDURE:

Found street centerline controls previously established
on Recorded Survey No. 436.

The centerline intersection of Eighth and Cherry
Streets was re-set from curb return control hubs, which
hubs were set from the concrete monument which was
in place prior to the paving of Eighth Street.

Proportioned the Alley location according to said
previous survey, setting 5/8" iron pin corner monuments
as shown.

