

# MAP OF SURVEY

LOCATED IN:  
 DLC NO. 43 IN THE NW 1/4 OF SECTION 10,  
 TOWNSHIP 39 S, RANGE 1 EAST, WILLAMETTE MERIDIAN  
 CITY OF ASHLAND, JACKSON COUNTY, OREGON

FOR  
 HEIDI GOTTLIEB  
 1218 ROSE LANE  
 ASHLAND, OREGON 97520

DATE: 9-22-2008  
 SCALE: 1"=20'

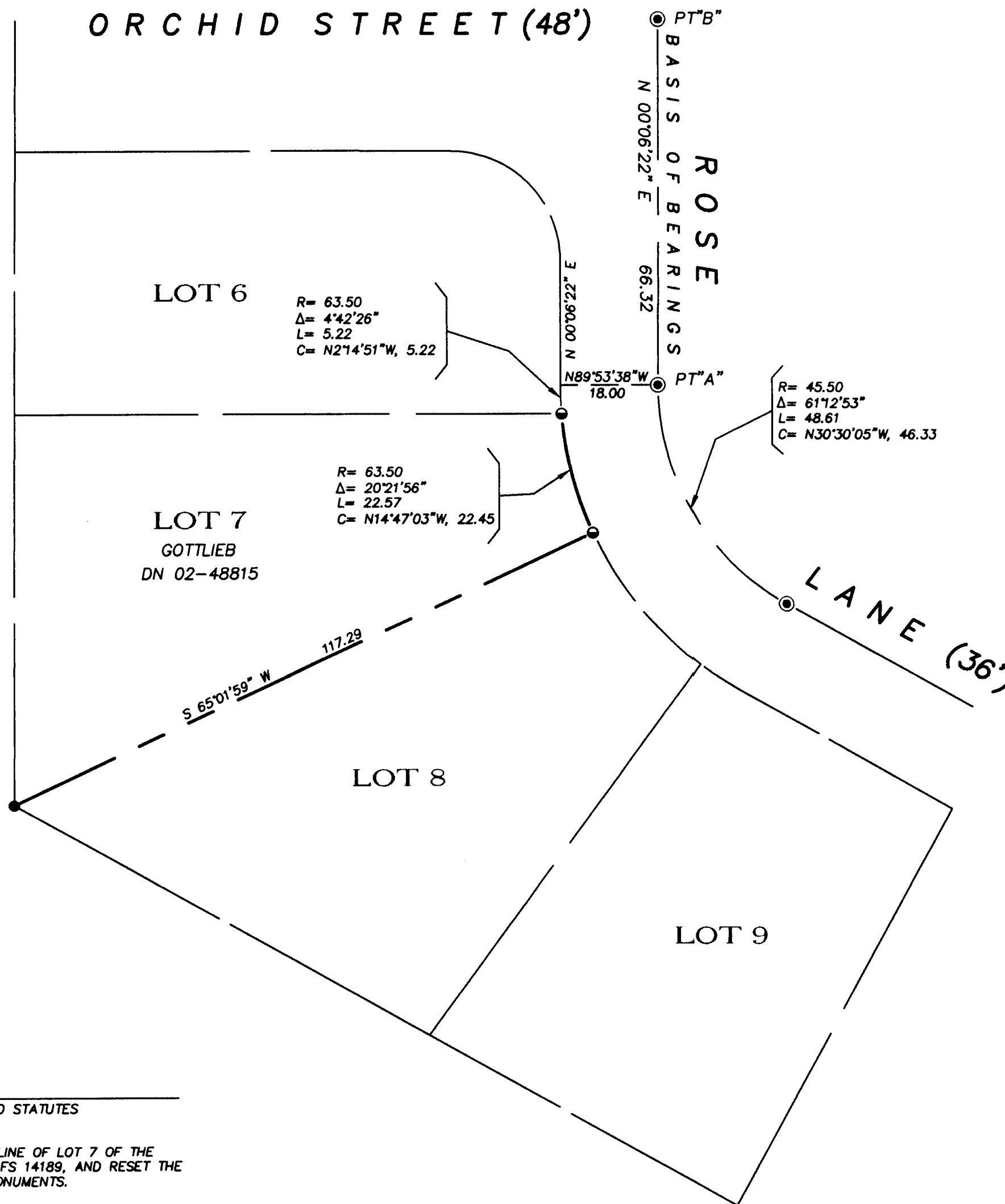

### LEGEND

- SURVEYED PROPERTY LINE
  - SET LEAD PLUG & TAG STAMPED "PLS 2653"
  - FOUND 5/8" IP W/CAP STAMPED D McMAHAN LS 1913 PER FS 14189
  - ⊙ FOUND BRASS DISC STAMPED LS 2023 IN STREET MONUMENT CASE PER DEFERRED MONUMENT AFFIDAVIT
  - ( ) RECORD DATA WHEN DIFFERENT FROM MEASURED
  - IP IRON PIN
  - FS FILED SURVEY
  - DN DOCUMENT NUMBER, OFFICIAL RECORDS, JACKSON COUNTY, OREGON
  - REF: REFERENCE
  - DRJCO DEED RECORDS JACKSON COUNTY OREGON
- ALL DISTANCES ARE IN FEET AND DECIMALS THEREOF

### SURVEY NARRATIVE

TO COMPLY WITH PARAGRAPH 209.250 OREGON REVISED STATUTES

**PURPOSE:** TO SURVEY THE SOUTHEASTERLY LINE OF LOT 7 OF THE ASHLAND PARKVIEW SUBDIVISION, FS 14189, AND RESET THE FRONT PROPERTY CORNER MONUMENTS.

**PROCEDURE:** FOUND EXISTING CENTERLINE MONUMENTS FROM THE ASHLAND PARKVIEW SUBDIVISION AND RESET THE FRONT PROPERTY CORNER MONUMENTS OF LOT 7 AT RECORD POSITIONS FROM SAID CENTERLINE MONUMENTS. THE 5/8" IRON PIN DEFERRED MONUMENTS SET AT THAT LOCATION WERE APPARENTLY DESTROYED BY SIDEWALK CONSTRUCTION ALONG THE SOUTHERLY LINE OF ROSE LANE.

### BASIS OF BEARING

FOUND MONUMENTS AT PT. "A" AND PT. "B" AS N 00°06'22" E, PER ASHLAND PARKVIEW SUBDIVISION, FILED SURVEY NUMBER 14189

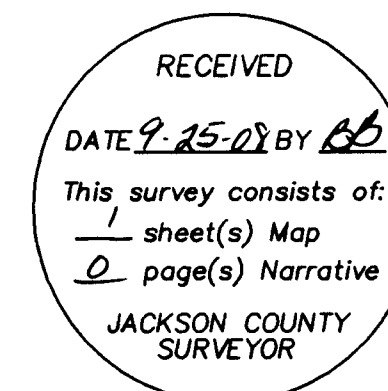
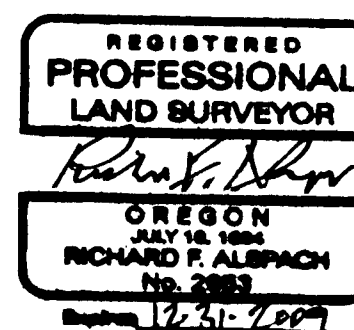

## TERRASURVEY, INC.

PROFESSIONAL LAND SURVEYORS

274 FOURTH STREET  
 ASHLAND, OREGON 97520

(541) 482-6474  
 terrain@bisp.net

JOB NO. 684-08