

20177

APPROVAL

Jackson County Developmental Services
Approval Re-000 Date 8/6/08
Jackson County Planning Director
Planning Action File No. SUB-2008-00028

PROPERTY LINE ADJUSTMENT
FOR
MARIE E. FORD, LIVING TRUST
ROBERT H. FORD, SUCCESSOR TRUSTEE
333 MT. VIEW ESTATES No. 32
TALENT, OR 97540
LOCATED IN
NW 1/4, SEC. 16, T.40S., R.2E., W.M.
JACKSON COUNTY, OREGON
JULY 29, 2008

Note: Corner Points
Not Recovered or Tied
This Survey

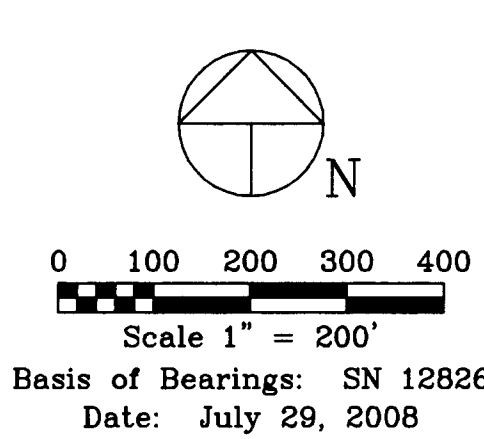
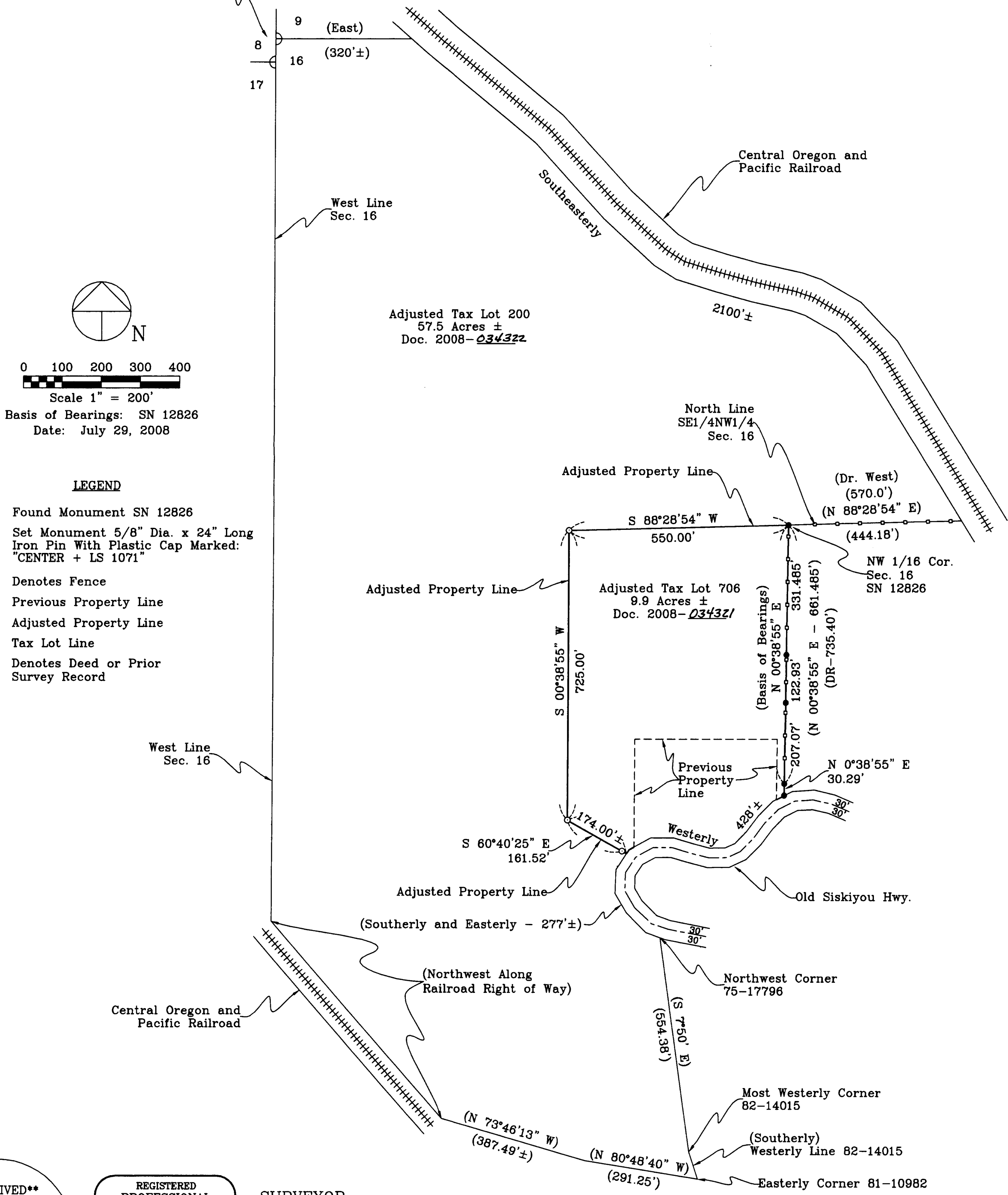

- LEGEND**
- Found Monument SN 12826
 - Set Monument 5/8" Dia. x 24" Long Iron Pin With Plastic Cap Marked: "CENTER + LS 1071"
 - Denotes Fence
 - - - - Previous Property Line
 - Adjusted Property Line
 - Tax Lot Line
 - () Denotes Deed or Prior Survey Record

****RECEIVED****
Date 9-23-08 By BB
This Survey Consists of:
1 sheet(s) Map
0 page(s) Narrative
JACKSON COUNTY
SURVEYOR

REGISTERED
PROFESSIONAL
LAND SURVEYOR
Harold L. Center
OREGON
JULY 30, 1976
HAROLD L. CENTER
1071
Expires: 12/31/09

SURVEYOR
HAROLD L. CENTER
2604 David Lane
Medford, OR 97504
Phone 541-535-6108
Oregon Certificate No. 1071
Cert. Renewal Date: 12/31/09

Survey Narrative To Comply With Paragraph 209.250
Oregon Revised Statutes
Purpose: To survey and monument the adjusted property lines according to clients direction and approved planning action by the Jackson County Development Services, Reference File No. SUB-2008-00028.
Recovered previously established monuments and established new corner monuments as shown.
Equipment Utilized This Survey: Nikon DTM 420 Electronic Total Station and related equipment.