

# MAP OF SURVEY LOCATED IN SECTION 6, TOWNSHIP 35 SOUTH, RANGE 1 WEST, WILLAMETTE MERIDIAN, JACKSON COUNTY, OREGON

SURVEY FOR:  
DONNY SMITH & PHYLLIS KUTHER  
155 GREEN LEAF  
EAGLE POINT, OREGON 97524

SURVEY BY:  
SMITH SURVEYING  
LLOYD R. "BUTCH" SMITH  
7050 HIGHWAY 140  
EAGLE POINT, OREGON 97524  
(541) 826-2509

SEPTEMBER 10, 2008

**BEARING TREES SET:**

(BEARINGS AND DISTANCES TO CENTER OF TREE AT DBH)

**E 1/16 CORNER:**

12" WHITE OAK BEARS S 24°14' W, 8.7 FEET  
10" WHITE OAK BEARS N 4°46' W, 4.7 FEET  
6" WHITE OAK BEARS SOUTH, 19.5 FEET

**C-E 1/16 CORNER:**

6" FIR BEARS N 65°10' W, 10.2 FEET  
6" MADRONE BEARS N 16°56' E, 15.2 FEET  
8" WHITE OAK BEARS SOUTH, 10.7 FEET

**C-SE 1/16 CORNER:**

12" WHITE OAK BEARS N 38°20' W, 70.4 FEET  
12" WHITE OAK BEARS N 2°10' E, 79.7 FEET  
FOUND 3/4" IRON PIPE BEARS N 16°52' E, 26.06 FEET  
16" WHITE OAK BEARS N 80°53' E, 37.7 FEET

**C-SW 1/16 CORNER:**

10" WHITE OAK BEARS N 81°48' W, 72.7 FEET  
10" WHITE OAK BEARS S 61°21' W, 39.3 FEET  
12" WHITE OAK BEARS S 38°36' E, 18.6 FEET  
10" WHITE OAK BEARS S 85°15' E, 7.1 FEET

**W 1/16 CORNER:**

FOUND 1/2 IRON PIN BEARS N 12°54' W, 178.80 FEET

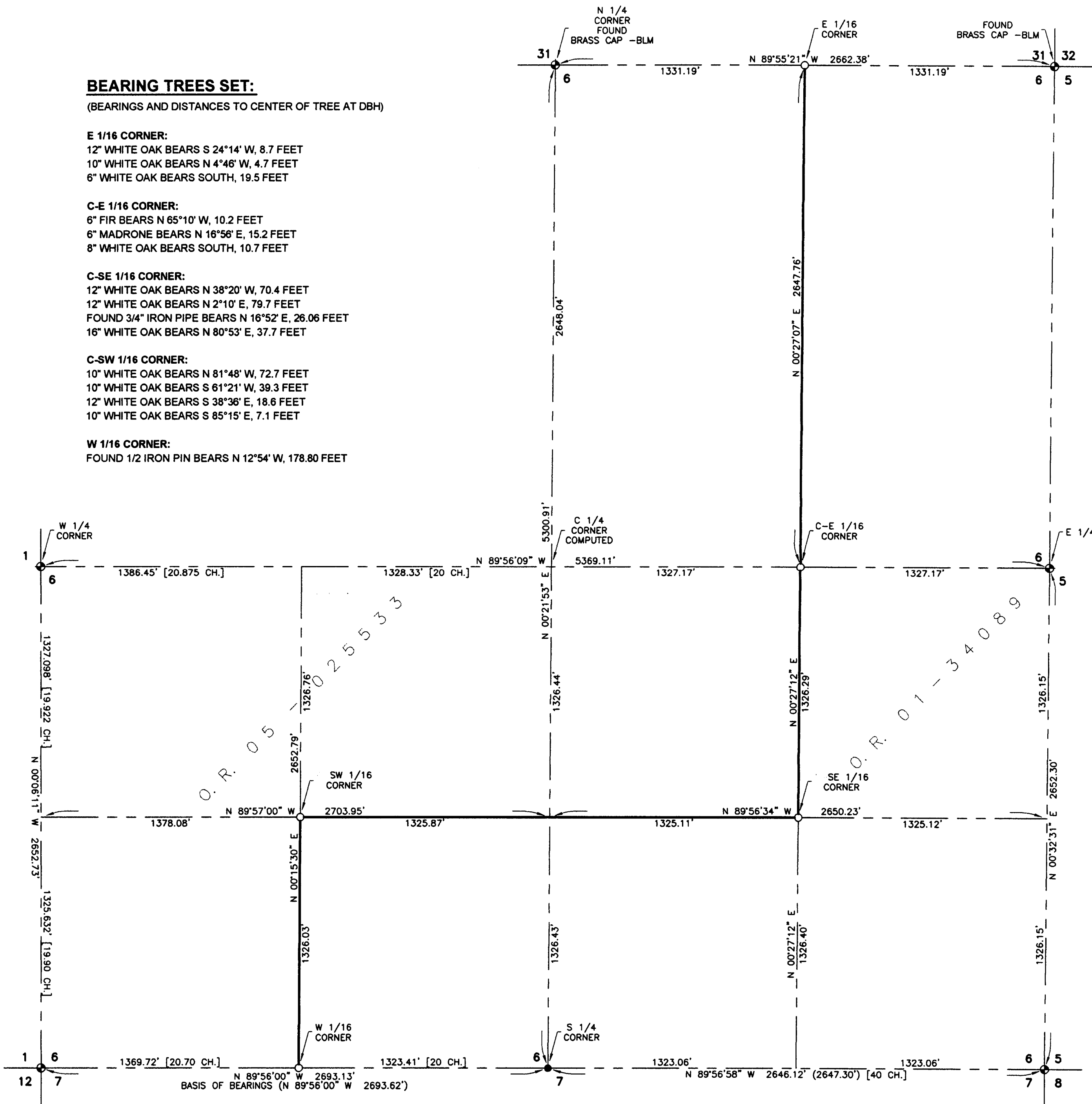

**\*\* RECEIVED \*\***  
Date 9-12-08 By LS  
This survey consists of:  
1 sheet(s) Map  
0 page(s) Narrative  
JACKSON COUNTY  
SURVEYOR

REGISTERED  
PROFESSIONAL  
LAND SURVEYOR  
*Lloyd R. Smith*  
OREGON  
JULY 18, 1982  
LLOYD R. SMITH  
No. 2011  
*ES 6/30/10*

SCALE: 1" = 400'

**LEGEND:**

- ◆ FOUND BRASS CAP - JACKSON COUNTY, UNLESS NOTED OTHERWISE.
- FOUND BRASS CAP PER F.S. 3295.
- SET 5/8" IRON REBAR WITH YELLOW PLASTIC CAP STAMPED "LS 2011".
- FENCE LINE BLAZED.
- F.S. FILED SURVEY JACKSON COUNTY, OREGON.
- O.R. OFFICIAL RECORDS OF JACKSON COUNTY, OREGON.
- [...] RECORD DATA PER GLO.
- (...) RECORD DATA PER F.S. 3295.

**PURPOSE OF SURVEY:**

TO DETERMINE DEED LINES AS REQUESTED BY CLIENT.

**PROCEDURE:**

EXISTING MONUMENTS WERE FOUND AND GLO RECORDS REVIEWED. GLO OFFICE WAS CONSULTED REGARDING RECORD ACREAGE ON GLO PLAT, SOUTHWEST QUARTER BEING IN ERROR. NOTIFIED TO PROCEED AS SHOWN ON THIS SURVEY. DEED CORNERS WERE COMPUTED AND SET. THE BOUNDARY LINES WERE MARKED FOR FENCING.