

MAP OF SURVEY

(PROPERTY LINE ADJUSTMENT)

Located In:
 THE SOUTHWEST 1/4 OF SECTION 11,
 TOWNSHIP 37 SOUTH, RANGE 2 WEST, WILLAMETTE MERIDIAN
 IN THE CITY OF MEDFORD, JACKSON COUNTY, OREGON
 FOR:
 NOBLE TOWING & RECOVERY, INC.
 2980 NORTH PACIFIC HIGHWAY
 MEDFORD, OREGON 97501

SURVEY NARRATIVE TO COMPLY WITH PARAGRAPH 209.250 OF THE OREGON REVISED STATUTES.

PURPOSE: TO SURVEY, MONUMENT AND PREPARE A MAP OF SURVEY OF A PROPERTY LINE ADJUSTMENT AS PER CLIENTS REQUEST.

PROCEDURE: UTILIZING INFORMATION AND FOUND MONUMENTATION PER FILED SURVEY NO. 945, 8235 AND 15925 FOR CONTROL, 1 SET MONUMENTS AS SHOWN HEREON. INSTRUMENTS NO. 2002-24594, 2005-057488, AND 2006-031302, J.C.D.R., WERE USED TO DETERMINE SUBJECT PROPERTIES. AN ELECTRONIC TOTAL STATION WAS USED TO MAKE ALL MEASUREMENTS.

LINE	LENGTH	BEARING
F1	12'	N13°15'E
F2	14'	N30°04'E
F3	75.5'	S00°34'W
F4	14'	S47°30'W
F5	197'	N88°36'E

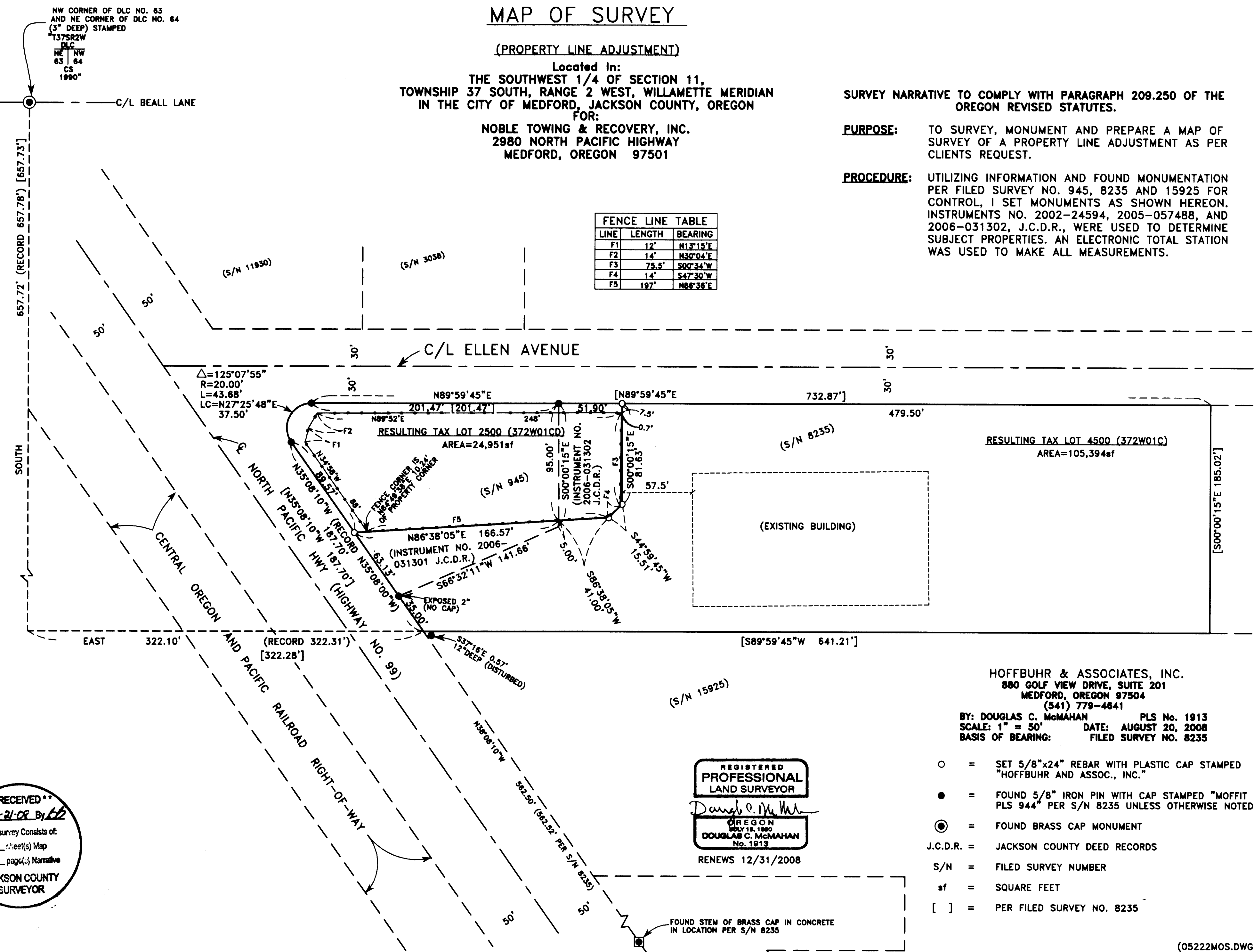

HOFFBUHR & ASSOCIATES, INC.
 880 GOLF VIEW DRIVE, SUITE 201
 MEDFORD, OREGON 97504
 (541) 779-4841

BY: DOUGLAS C. McMAHAN PLS No. 1913
 SCALE: 1" = 50' DATE: AUGUST 20, 2008
 BASIS OF BEARING: FILED SURVEY NO. 8235

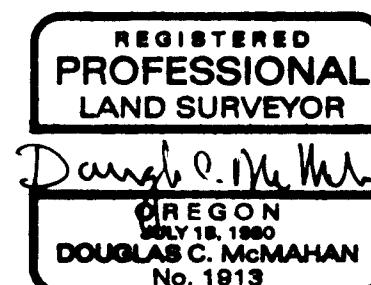

- = SET 5/8"x24" REBAR WITH PLASTIC CAP STAMPED "HOFFBUHR AND ASSOC., INC."
- = FOUND 5/8" IRON PIN WITH CAP STAMPED "MOFFIT PLS 944" PER S/N 8235 UNLESS OTHERWISE NOTED.
- ⊙ = FOUND BRASS CAP MONUMENT
- J.C.D.R. = JACKSON COUNTY DEED RECORDS
- S/N = FILED SURVEY NUMBER
- sf = SQUARE FEET
- [] = PER FILED SURVEY NO. 8235

RECEIVED
 Date 8-21-08 By *DD*
 This survey consists of:
 1 sheet(s) Map
 2 page(s) Narrative
 JACKSON COUNTY SURVEYOR