

MAP

SHOWING A SURVEY IN THE S.W. 1/4 OF SEC. 24, T. 36 S., R. 4 W., W.M., JACKSON CO., OREGON.

RECEIVED
Date 9-9-08 By MB
This survey Consists of:
1 sheet(s) Map
0 page(s) Narrative
JACKSON COUNTY
SURVEYOR

NARRATIVE

THE PURPOSE OF THIS SURVEY IS TO SURVEY AND MONUMENT THE BOUNDARY OF THAT PROPERTY DESCRIBED IN DEED DOCUMENT NO. 2008-024493, JACKSON COUNTY OFFICIAL RECORDS; THENCE USING SAID DEEDS AND MONUMENTS AS SHOWN FOUND ON THE MAP. I SURVEYED AND MONUMENTED THE PROPERTY CORNERS AS INDICATED. THE SURVEY WAS CONDUCTED WITH A NIKON DTM-522 TOTAL STATION.

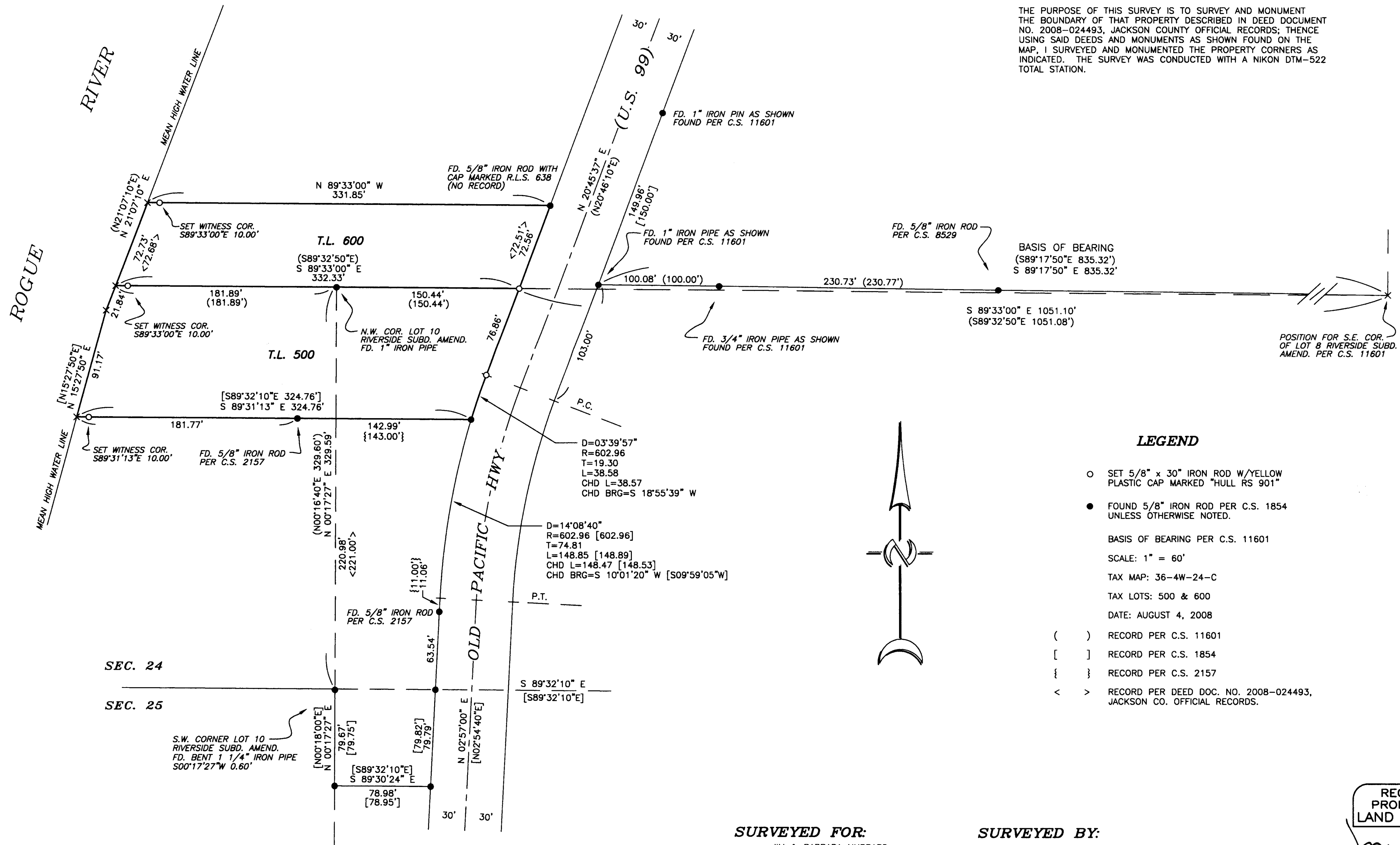

LEGEND

- SET 5/8" x 30" IRON ROD W/YELLOW PLASTIC CAP MARKED "HULL RS 901"
- FOUND 5/8" IRON ROD PER C.S. 1854 UNLESS OTHERWISE NOTED.

BASIS OF BEARING PER C.S. 11601

SCALE: 1" = 60'

TAX MAP: 36-4W-24-C

TAX LOTS: 500 & 600

DATE: AUGUST 4, 2008

() RECORD PER C.S. 11601

[] RECORD PER C.S. 1854

{ } RECORD PER C.S. 2157

< > RECORD PER DEED DOC. NO. 2008-024493, JACKSON CO. OFFICIAL RECORDS.

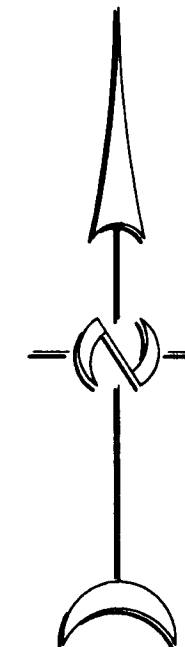

SURVEYED FOR:

JIM & BARBARA HUBBARD
280 MOSS LANE
GRANTS PASS, OR

SURVEYED BY:

MAX H. HULL SURVEYING
231 N.W. "B" STREET
GRANTS PASS, OR.

REGISTERED
PROFESSIONAL
LAND SURVEYOR
Max H. Hull
OREGON
JULY 11, 1988
MAX H. HULL
901
RENEW: JUNE 30, 2009