

APPROVAL

Jackson County Development Services
 Approval Charles Bennett Date 7/1/08
 Jackson County Planning Director
 Planning Action File No. SUB-2008-00006

PROPERTY LINE ADJUSTMENT
 FOR
 PHELPS LOVING TRUST, DATED JUNE 27, 1996
 CLINTON R. PHELPS, TRUSTEE
 3805 FOREST CREEK ROAD
 JACKSONVILLE, OR 97530
 LOCATED IN
 SE1/4, SECTION 23 AND SW1/4 AND NW1/4 SECTION 24
 T.38S., R.2W., W.M.
 JACKSON COUNTY, OREGON

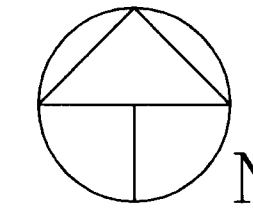

0 100 200 300 400
 Scale 1" = 200'
 June 2, 2008
 Basis of Bearings - SN 11790

LEGEND

- Found Monument As Noted
- Set Monument 5/8" Dia. x 24" Long Iron Pin With Metal Cap Marked: "CENTER + LS 1071"
- △ Computed Point
- Previous Property Line
- Adjusted Property Line
- Tax Lot Line
- Center Non-Exclusive Road Access Easement
- () Denotes Deed or Prior Survey Record Data
- ST Denotes Septic Tank
- Denotes Pressure Pipeline - Tank To Drainfield
- ▨ Denotes Sewage Disposal System Easement To Benefit Tax Lot 2206

Survey Narrative To Comply With Paragraph 209.250 Oregon Revised Statutes

Purpose: To survey and monument the adjusted property lines according to clients direction and approved planning action by the Jackson County Development Services, Reference File No. SUB-2008-00006.

Recovered previously established monuments and established new corner monument as shown.

Equipment Utilized This Survey: Nikon DTM 420 Electronic Total Station and related equipment.

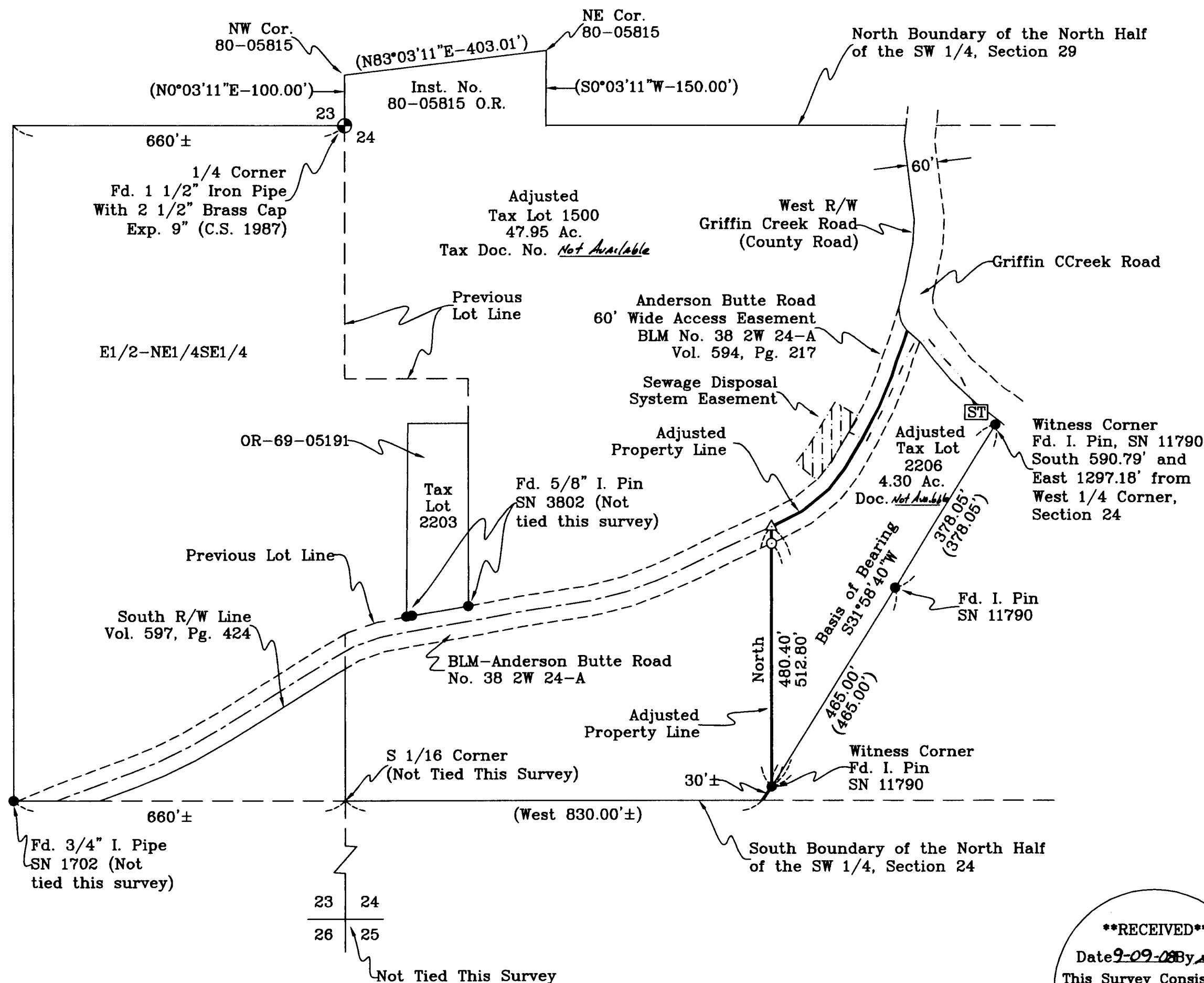

****RECEIVED****
 Date 9-09-08 By [Signature]
 This Survey Consists of:
1 sheet(s) Map
0 page(s) Narrative
 JACKSON COUNTY
 SURVEYOR

REGISTERED
 PROFESSIONAL
 LAND SURVEYOR
[Signature]
 OREGON
 JULY 30, 1978
 HAROLD L. CENTER
 1071
 Expires: 12/31/09

SURVEYOR
 HAROLD L. CENTER
 2604 David Lane
 Medford, OR 97504
 Phone 541-535-6108
 Oregon Certificate No. 1071
 Certificate Renewal Date: 12/31/09

Project File No. 08-22
 38 2W 23 T/L 1500 - 38 2W 24 T/L 2206

TAX LOT 2206 = Doc No. 08-40550 JA. Co. OFFICIAL RECORDS
 TAX LOT 1500 = Doc No. 08-40827 " " " "
 APR. C.S.
 11/17/08