

PURPOSE OF SURVEY:

SET DEED CORNERS AS REQUESTED BY CLIENT.

PROCEDURE:

FOUND EXISTING MONUMENTS AS SHOWN ON THIS MAP. THESE MONUMENTS WERE SURVEYED WITH GPS AND CONVENTIONAL SURVEY METHODS. THE SECTIONAL DIVISION WAS CALCULATED AND PROPORTIONAL CORNERS SET AS INDICATED ON MAP OF SURVEY.

FLAG	BEARING	DISTANCE	FLAG	BEARING	DISTANCE
1	N 01°49'42" E	182.47'	12	N 48°42'33" E	125.55'
2	N 01°49'42" E	284.47'	13	N 54°19'00" E	58.63'
3	N 06°06'43" E	329.01'	14	N 59°55'26" E	190.42'
4	N 01°51'22" E	65.60'	15	N 73°00'57" E	144.97'
5	N 01°19'00" W	121.52'	16	N 86°06'23" E	678.66'
6	N 01°49'42" E	342.10'	17	N 88°06'21" W	60.51'
7	N 01°36'41" E	208.70'	18	N 82°19'07" W	61.06'
8	N 88°23'34" W	208.70'	19	N 01°49'42" E	38.41'
9	N 64°24'10" S	54.52'	20	N 88°23'07" W	63.55'
10	N 36°21'53" E	162.79'	21	N 27°39'29" E	14.68'
11	N 42°32'12" E	53.76'	22	N 03°30'14" W	83.32'
			23	N 88°17'11" W	77.80'

MAP OF SURVEY

LOCATED IN

SECTIONS 26 & 27,

TOWNSHIP 35 SOUTH, RANGE 1 WEST,

WILLAMETTE MERIDIAN,

JACKSON COUNTY, OREGON

SURVEY FOR:
WILDLANDS INC.
3855 ATHERTON ROAD
ROCKLIN, CALIFORNIA 95765

SURVEY BY:
SMITH SURVEYING
LLOYD R. "BUTCH" SMITH
7050 HIGHWAY 140
EAGLE POINT, OREGON 97524
(541) 826-2509

SEPTEMBER 5, 2008

- LEGEND:**
- ▲ SET 1/2" IRON REBAR W/RED PLASTIC CAP - GPS CONTROL POINT NAD 83 OREGON SOUTH ZONE.
 - SET 5/8"x24" IRON REBAR W/YELLOW PLASTIC CAP STAMPED "LS 2011".
 - ⊕ FOUND BRASS CAP, RE-ESTABLISHED PER JACKSON COUNTY SURVEYOR'S OFFICE.
 - FOUND 3/4" PIN PER F.S. 3072.
 - FOUND 5/8" REBAR WITH CAP STAMPED "MOFFIT" PER F.S. 11969.
 - ⊗ COMPUTED POSITION
 - FENCE
 - F.S. FILED SURVEY WITH JACKSON COUNTY SURVEYOR'S OFFICE
 - DOC. NO. DOCUMENT NUMBER RECORDED WITH JACKSON COUNTY CLERK'S OFFICE.
 - OHL OVERHEAD LINES

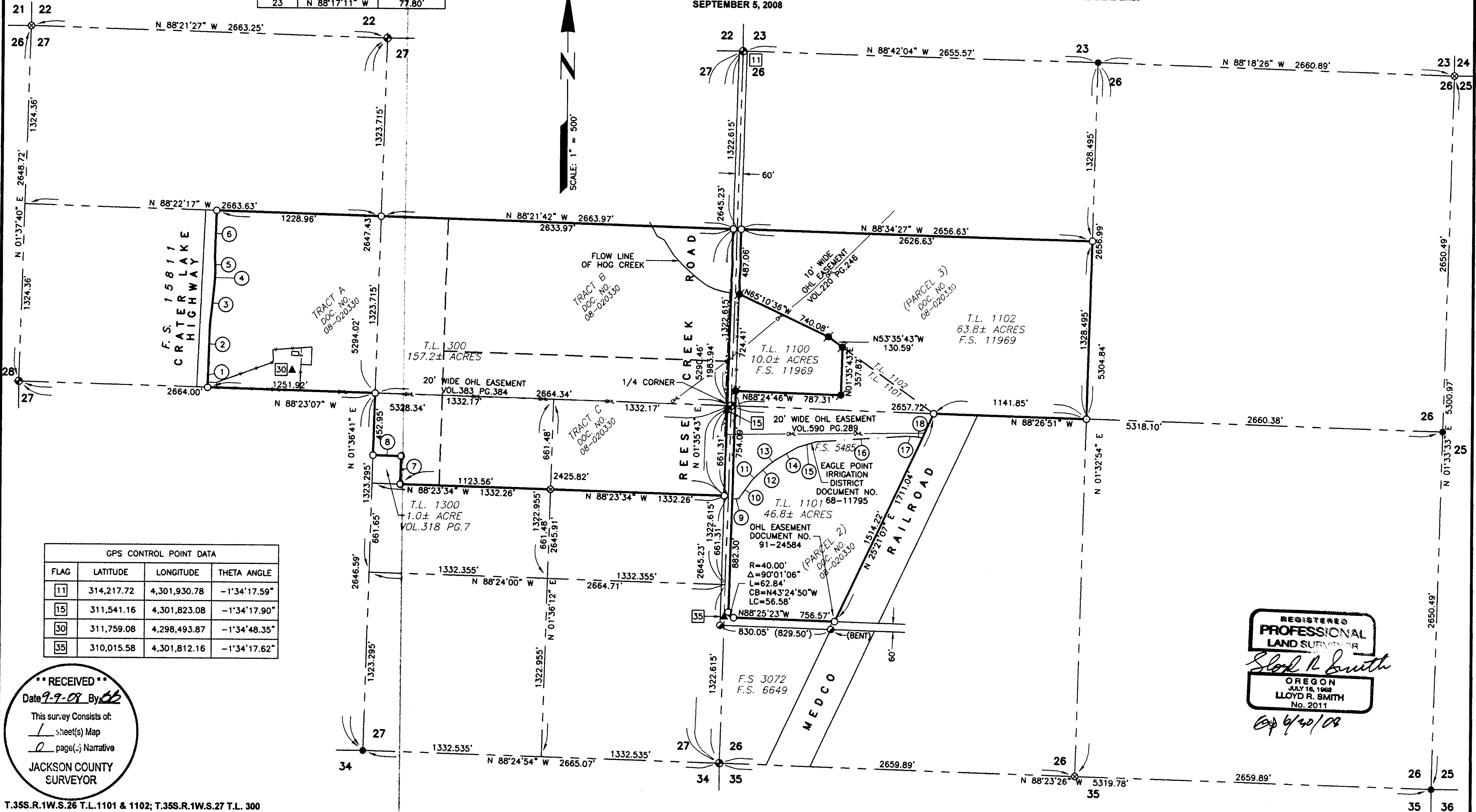

GPS CONTROL POINT DATA

FLAG	LATITUDE	LONGITUDE	THETA ANGLE
11	314,217.72	4,301,930.78	-1°34'17.59"
15	311,541.16	4,301,823.08	-1°34'17.90"
30	311,759.08	4,298,493.87	-1°34'48.35"
35	310,015.58	4,301,812.16	-1°34'17.62"

**** RECEIVED ****
Date 9-9-08 By LS
This survey consists of:
1 sheet(s) Map
2 page(s) Narrative
JACKSON COUNTY SURVEYOR

REGISTERED
PROFESSIONAL
LAND SURVEYOR
Lloyd R. Smith
OREGON
JULY 16, 1962
LLOYD R. SMITH
No. 2011
Exp 6/30/08