

SURVEY BY:

L.J. Friar & Associates, P.C.
 Consulting Land Surveyors
 816 West Eighth Street
 Medford, OR 97501
 (541) 772-2782
 ljfriar@charter.net
 www.friarandassociates.com

SURVEY FOR:

Lawson Howell
 4901 Pleasant Creek Road
 Rogue River, OR 97537

DATE:

August 5, 2008

MAP OF SURVEY

Located in the Southeast 1/4 of Section 21,
 T.34S., R.4W., W.M. Jackson County, Oregon

LEGEND:

- ⊙ = FD 1973 B.L.M. BRASS CAPPED MONUMENT & ACCESSORIES.
- = FD 5/8" IRON PIN PER FS4557.
- = FD. 5/8" IRON PIN PER FS1956
- ⊗ = FD. 5/8" IRON PIN PER FS8515.
- = SET 5/8" X 30" IRON PIN W/ PLASTIC CAP MKD. L.J. FRIAR & ASSOC.
- ⊗ = SET 5/8" X 24" IRON PIN (NO CAP) AS RM.
- FS = FILED SURVEY NO.
- ORJCO = OFFICIAL RECORDS OF JACKSON COUNTY, OREGON.
- () = RECORD DATA PER FS8515.
- X- = FENCE LINE.
- RM = REFERENCE MONUMENT.

BASIS OF BEARINGS:

SURVEY NO. 8515 AS SHOWN HEREON.

UNIT OF MEASUREMENT = FEET

SCALE: 1" = 100'

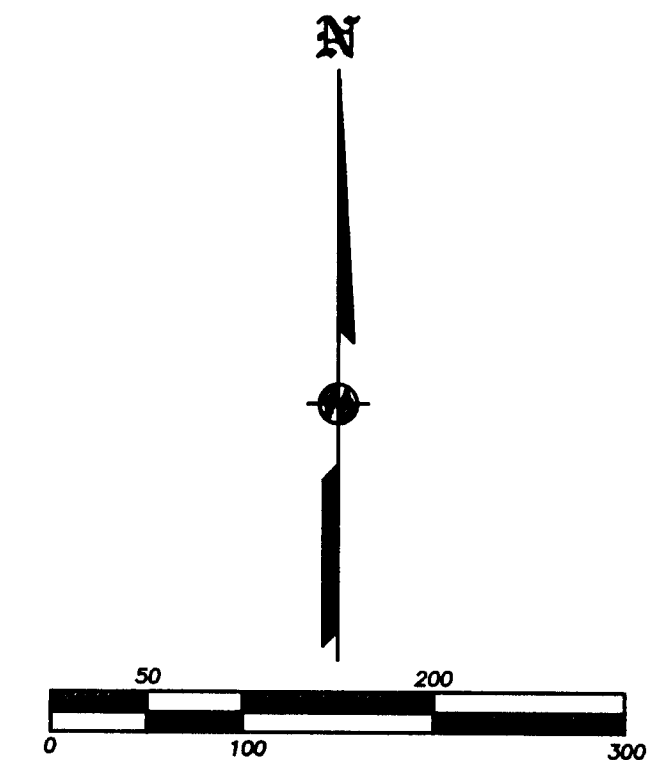
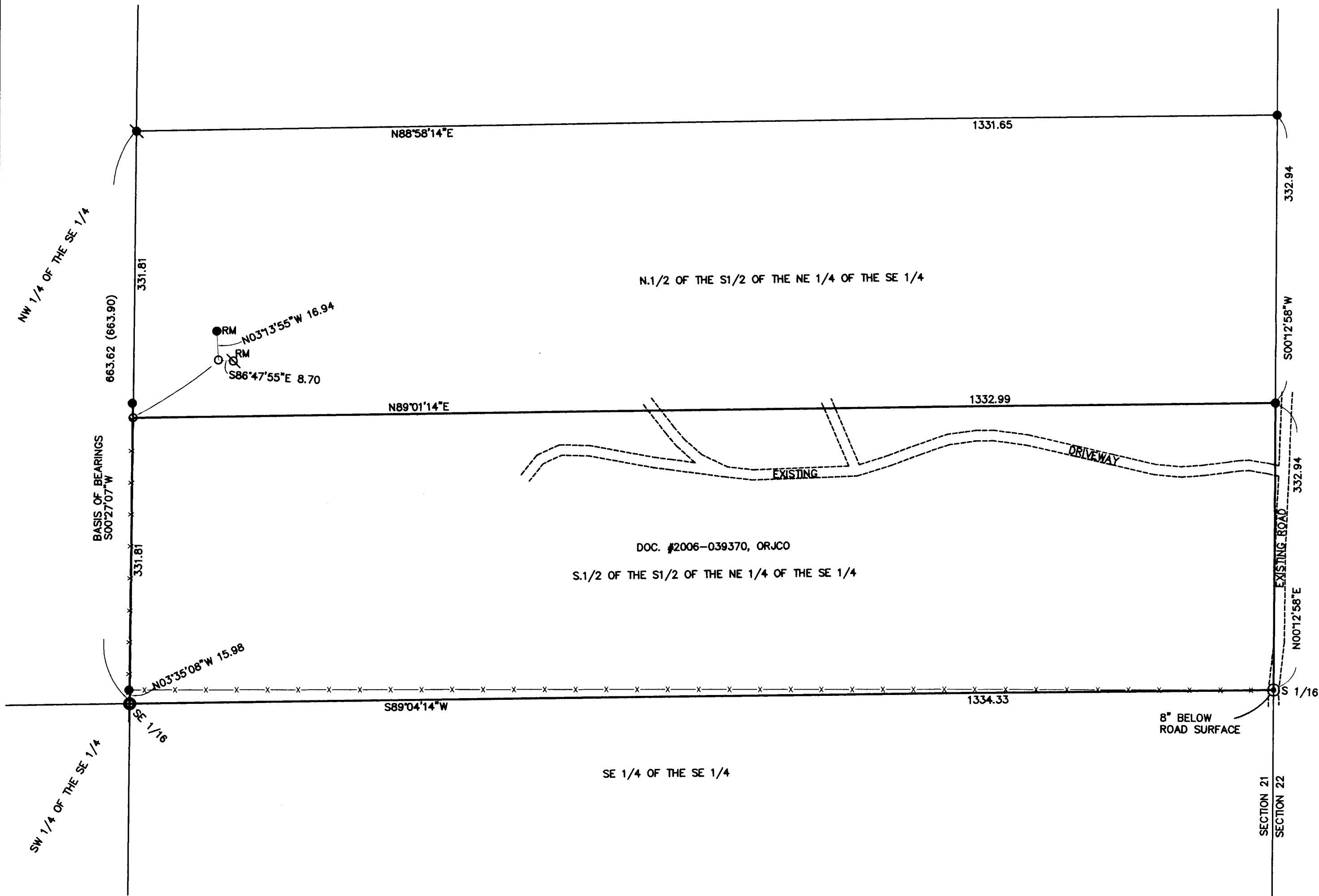

SURVEY NARRATIVE TO COMPLY WITH O.R.S. 209.250.

PURPOSE: To survey and monument the corners and provide stakes for fence building purposes for that tract described in Doc. #2006-039370, ORJCO.

PROCEDURE: Made ties to the monuments of record as shown hereon. The NW corner was set at proportionate distance between the found fractional corners as shown hereon. Set construction stakes along the exterior property lines for fence building purposes.

REGISTERED
 PROFESSIONAL
 LAND SURVEYOR
 James E. Hibbs
 OREGON
 JULY 17, 1988
 JAMES E. HIBBS
 2234
 Renewal Date 6-30-09

** RECEIVED **
 DATE 8-20-08 BY JB
 This survey consists of:
 1 sheet(s) Map
 0 page(s) Narrative
 JACKSON COUNTY
 SURVEYOR