

Survey For
WHITE CITY REALTY CO.
Located in Sec. 19, T. 36 S., R. 1 W., W. M.
By: Mark E. Boyden
August, 1962

REGISTERED
OREGON
LAND SURVEYOR
Mark E. Boyden
NOVEMBER 9, 1961
MARK E. BOYDEN
281

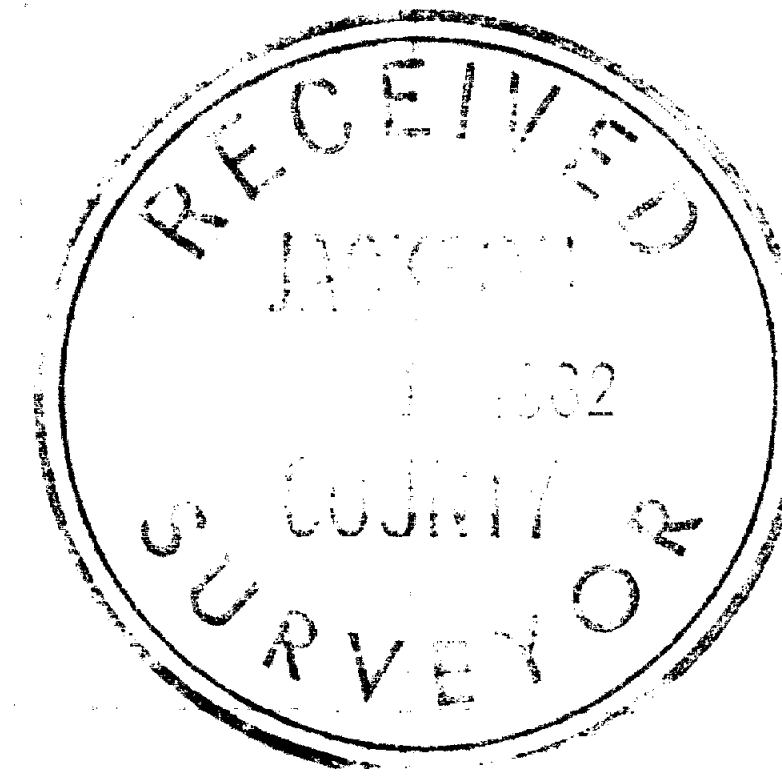

SCALE: 1" = 100'
● Fd. U.S.A.E. Concrete monument
○ Set 3/4" iron pin

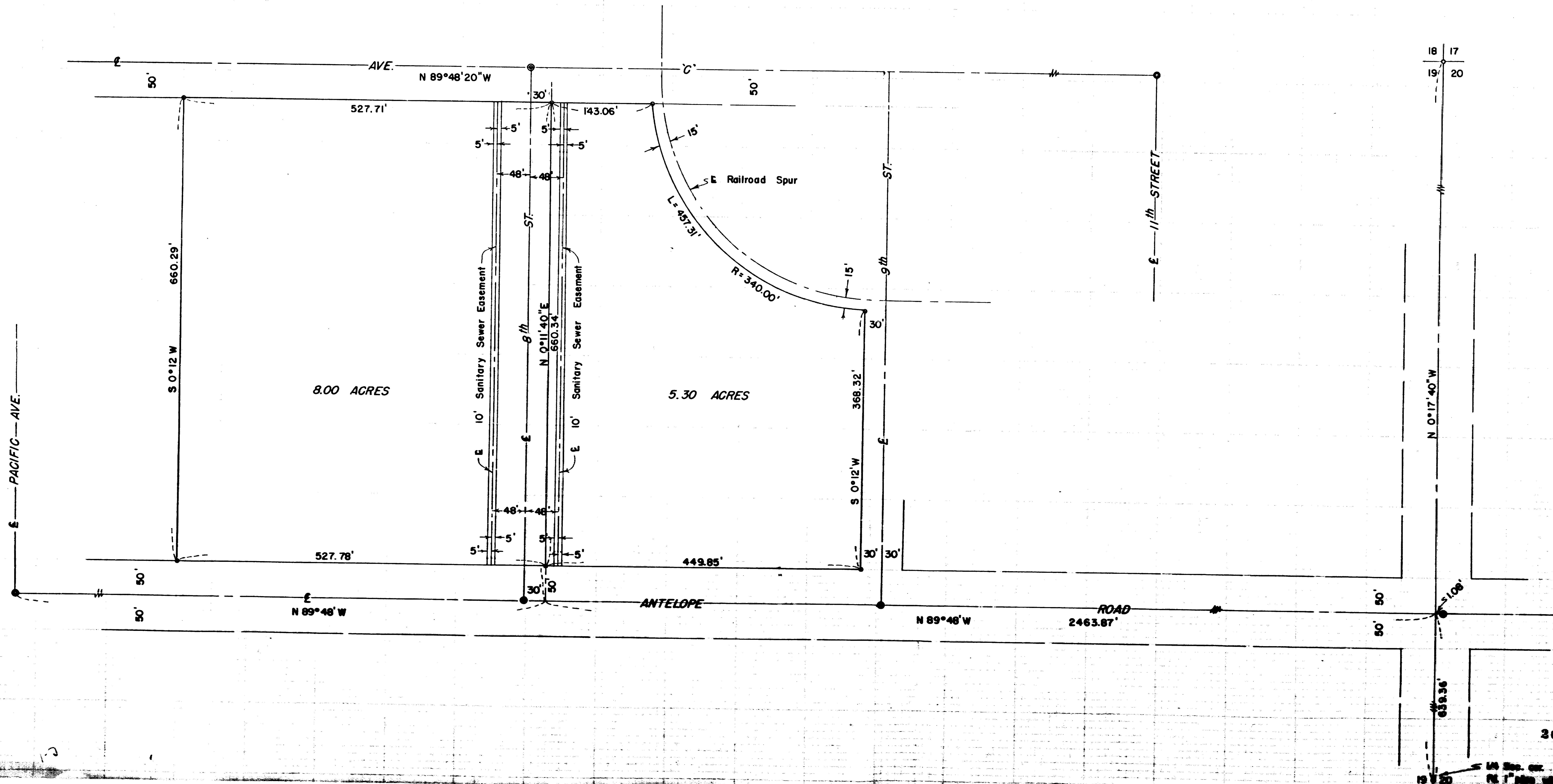

2013

Survey No. _____

SURVEY NARRATIVE TO COMPLY WITH O.R.S. 209.250

FOR: White City Realty Co.
P. O. Box 526
White City, Oregon

LOCATION: Section 19, T36SR1W, W.M.

PURPOSE: To monument and describe two parcels within the
White City industrial area.

PROCEDURE:

From the intersection of the East boundary of Section 19 with the centerline of Antelope Road previously established on Recorded Survey No. 1894, chained Westerly along the centerline of Antelope Road to the Army Engineer's monuments found as shown.

From said base, ran closed-loop traverse around the subject parcels.

Computed the location of the true corners from the random hubs, setting 3/4" iron pins at all tract corners.

September 1962

