

MAP OF SURVEY

FOR: SCHOOL DISTRICT #549C
500 MONROE STREET
MEDFORD, OR 97501

LOCATION: SOUTHEAST 1/4 OF SECTION 29
TOWNSHIP 37 SOUTH, RANGE 2 WEST
OF THE WILLAMETTE MERIDIAN, IN
JACKSONVILLE, OREGON

* * RECEIVED * *

DATE 8-5-08 BY BB
This survey consists of:
1 sheet(s) Map
0 page(s) Narrative
JACKSON COUNTY
SURVEYOR

Saskproj\348-12-07\dwg\jville_mon-recovery.dwg

SHAFFER LANE

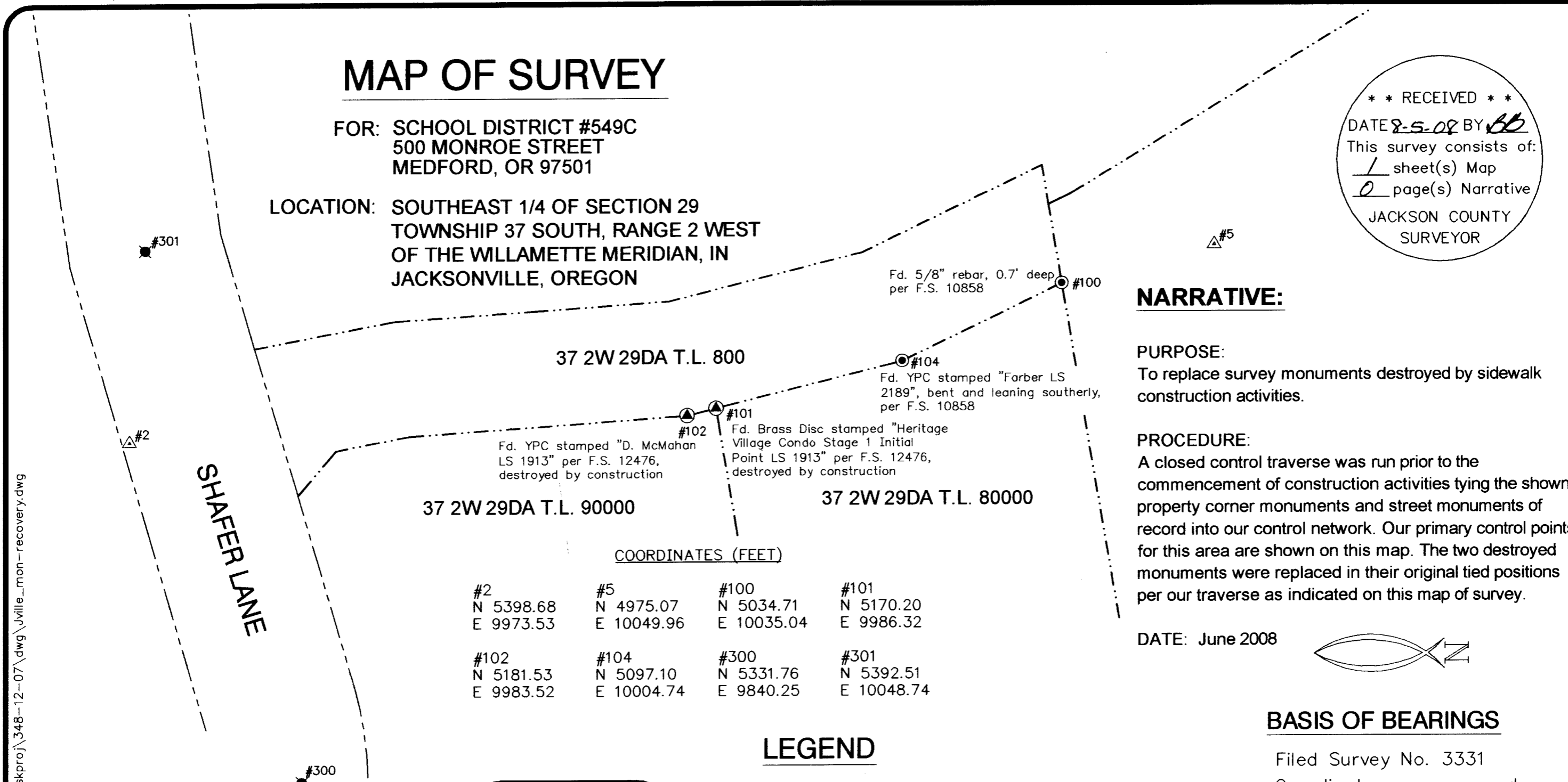

NARRATIVE:

PURPOSE:

To replace survey monuments destroyed by sidewalk construction activities.

PROCEDURE:

A closed control traverse was run prior to the commencement of construction activities tying the shown property corner monuments and street monuments of record into our control network. Our primary control points for this area are shown on this map. The two destroyed monuments were replaced in their original tied positions per our traverse as indicated on this map of survey.

DATE: June 2008



COORDINATES (FEET)

#2 N 5398.68 E 9973.53	#5 N 4975.07 E 10049.96	#100 N 5034.71 E 10035.04	#101 N 5170.20 E 9986.32
#102 N 5181.53 E 9983.52	#104 N 5097.10 E 10004.74	#300 N 5331.76 E 9840.25	#301 N 5392.51 E 10048.74

LEGEND

- = Fd. Brass Disc per Daisy Creek Subd., Phase 1
- ⊙ = Set lead + tack w/tag marked "LS 1069" to replace destroyed monument as noted
- ⦿ = Found survey monument as noted
- △ = Control point - set 12" spike w/washer
- F.S. = Filed Survey No., Jackson County Surveyor's Office

BASIS OF BEARINGS

Filed Survey No. 3331
Coordinates are assumed

GRAPHIC SCALE



(IN FEET)
1 inch = 40 ft.

Hardey Engineering & Associates, Inc.



P.O. BOX 1625
MEDFORD, OREGON 97501-0063
VOICE: 541-772-6880
FAX: 541-772-9573
EMAIL: info@hea-inc.com

REGISTERED
PROFESSIONAL
LAND SURVEYOR

Richard L. Bath

OREGON
JULY 30, 1976
RICHARD L. BATH
No. 1069

RENEWS 12/31/09