

Survey For
A.L. NASH
Located in D.L.C. No. 42, Secs. 10 & 15,
T. 38 S., R. 1 W., W.M.
By: Mark E. Boyden
August, 1962

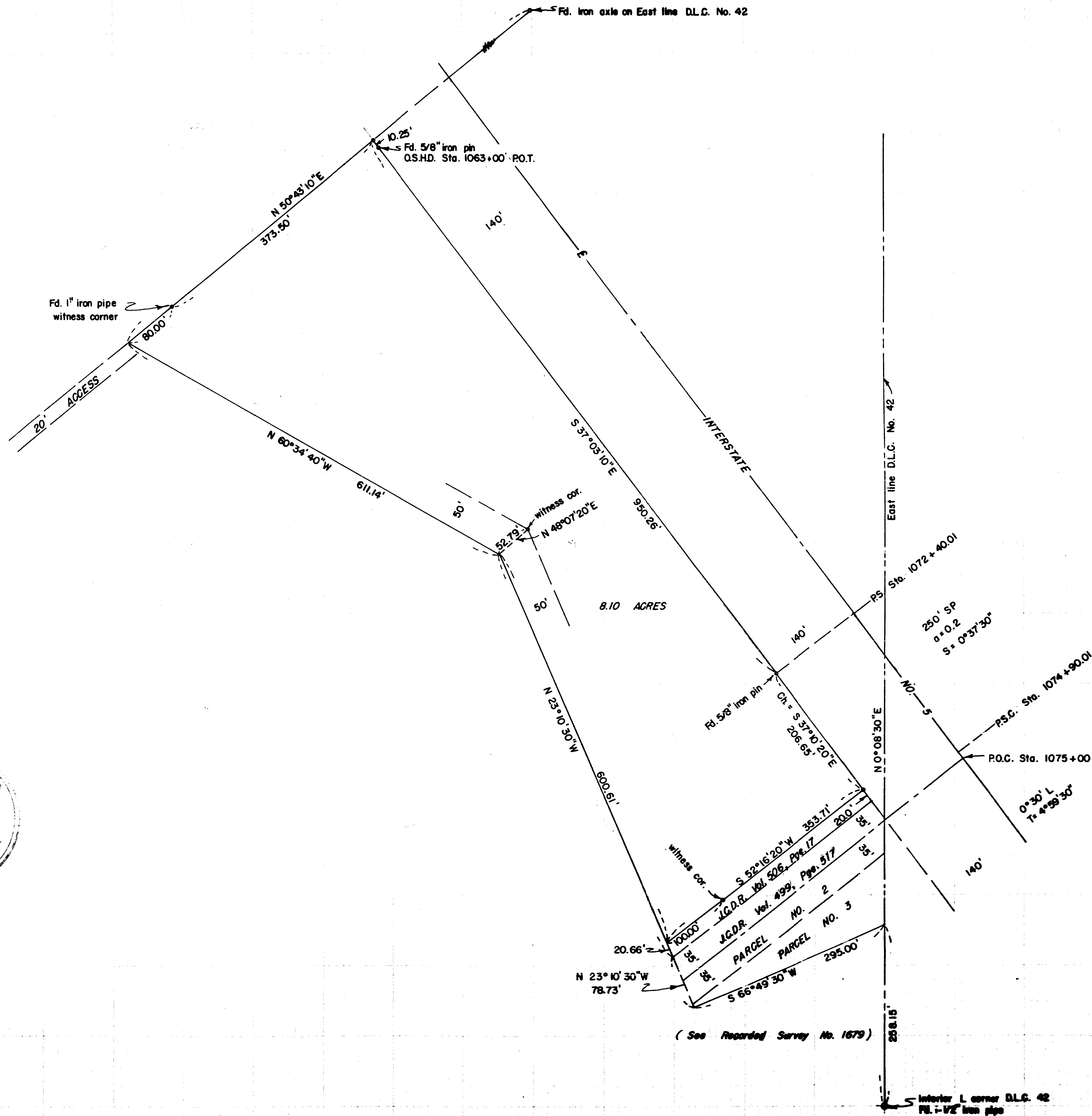

SCALE: 1" = 100'

• Set 5/8" iron pin

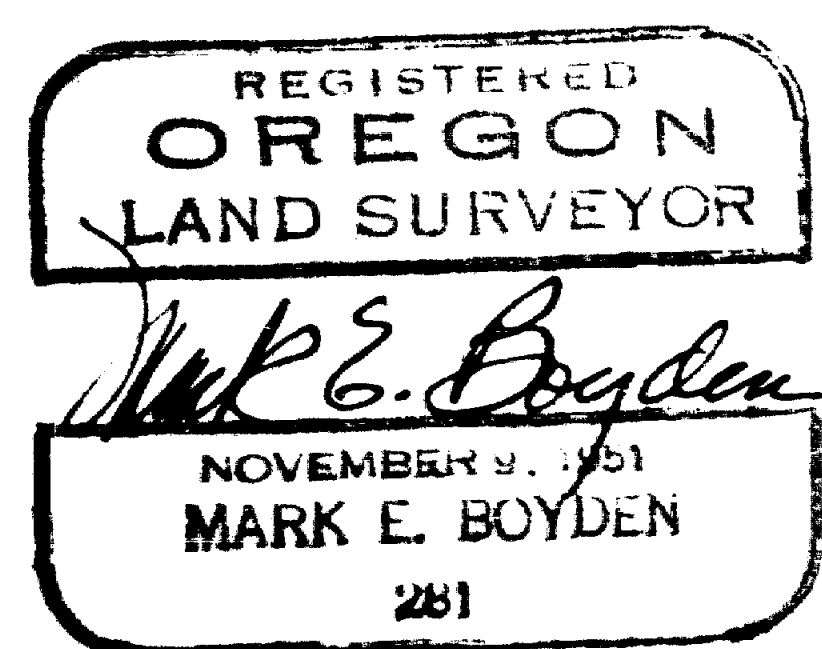

SURVEY NARRATIVE TO COMPLY WITH O. R. S. 209.250

FOR: A. L. Nash
2075 South Pacific Highway
Medford, Oregon

LOCATION: DLC #42, Sections 10 & 15, T38SR1W, W. M.

PURPOSE: To monument that portion of the Furry property described in Volume 229, Page 16 of the Deed Records of Jackson County, Oregon lying Southwesterly from Interstate Highway No. 5, less Parcel No. 2 and 3 of Volume 499, Page 517 and Volume 506, Page 17 of said Deed Records.

PROCEDURE:

Found control points previously set on Recorded Survey No. 1679 and traversed Northerly along the Easterly side of Bear Creek to an intersection with the Northwesterly boundary of the Furry property as found to be monumented previously by Jackson County. Thence ran Easterly to tie in the R/W pins found on the Southwesterly boundary of Interstate Highway No. 5.

Computed the position for the property and witness corners as shown, monumenting same with 5/8" iron pins.

August 1962

