

# T.36S.,R.4W.,W.M. JACKSON COUNTY OREGON

METES AND BOUNDS SURVEY IN SECTION 30

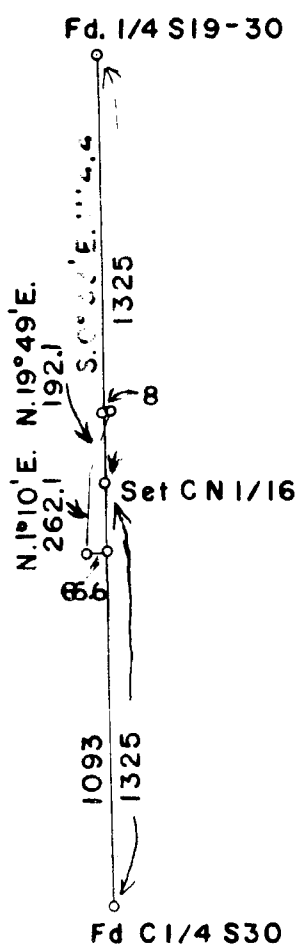

Scale: 1 inch = 600 feet

Mean Magnetic Declination 19° E.

The bearings of all lines are referred to the true meridian  
determined by solar observation

o = Corner Occupied and Monumented

Survey executed May 4 and 5, 1965 for H. E. Davis

The purpose of this survey is to determine the road  
frontage of the Davis property

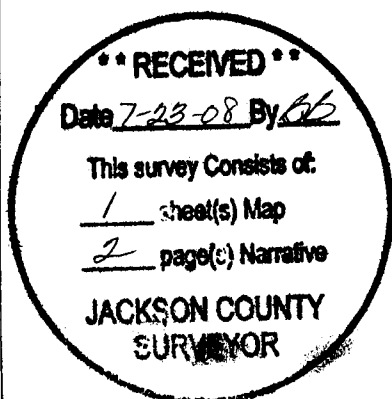

*Mervin P. Ramsey*

T. 36 S., R. 4 W.

Feet

At the  $\frac{1}{4}$  sec. cor. of secs. 19 and 30, I find an alder sawed stump 16 ins. in diam., with marks B T, by C. Z. Boyden, dated October 25, 1937. I lay off N.  $52^{\circ} 30'$  W., 616 feet and dig 30 inches deep to find the 2 inch iron pin. I set an iron pipe 3 ft. long  $1\frac{1}{2}$  ins. in diam., on top of the iron pin and fill up the hole and take new reference points.

A bench mark on Savage creek culvert bears S.  $65^{\circ}$  W., 93.7 feet

A cottonwood 48 inc. in diam., bears N.  $12^{\circ}$  E., 69 feet dist., marked  $\frac{1}{4}$  S 19 RSL404 BT

The geographic position of this corner is latitude  $42^{\circ} 25' 12''$  N., and longitude  $123^{\circ} 13' 27''$  W. The observed magnetic declination is  $19^{\circ}$  E.

May 4, 1965: at this corner at 8:10 a. m., P. S. T., I set off  $42^{\circ} 25'$  N. on the lat. arc;  $15^{\circ} 03'$  N., on the declination arc of my Buff solar transit and determine a meridian with the solar attachment.

Thence S.  $0^{\circ} 33'$  E., on the North and South center line of section 30

1114.4 Set a  $\frac{3}{4}$  inch iron pipe.

1325 Point for the center North  $\frac{1}{16}$  section corner at proportionate distance

Set an iron pipe 3 ft. long  $\frac{3}{4}$  in. in diam., 28 ins. in the ground mkd. RSL404, from which

A cedar 22 ins. in diam., bears S.  $73^{\circ}$  E., 10.8 ft. dist., mkd. CN  $\frac{1}{16}$  S 30 RSL404 BT

A sugar pine 8 ins. in diam., bears S.  $57\frac{1}{2}^{\circ}$  W., 24.7 ft. dist., mkd. CN  $\frac{1}{16}$  S 30 RSL404 BT

26.50 To the center  $\frac{1}{4}$  section corner which is monumented and witnessed as described by C. Z. Boyden, dated October 25, 1937.

Thence I run back N.  $0^{\circ} 33'$  W.

1093 Set a  $\frac{3}{4}$  inch iron pipe

Thence West

66.6 To the Savage creek road, and set a  $\frac{3}{4}$  inch iron pipe; thence N.  $1^{\circ} 10'$  E., along Savage creek road

262.1 Thence N.  $19^{\circ} 49'$  E., continuing along Savage creek road

192.1 To the North boundary of the Davis property, and set a  $\frac{3}{4}$  inch iron pipe thence West

8 To an iron pipe on the center line of section 30 at a point 1114.4 from the  $\frac{1}{4}$  sec. cor. of secs. 19 and 30.

The purpose of this survey is to determine the road frontage of the Davis property.

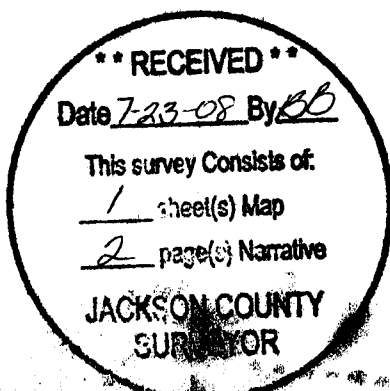

*Morris C. Ramsey*

20109

TOWNSHIP 36 SOUTH, RANGE 14 WEST, WILLAMETTE MERIDIAN, OREGON

MEASURES AND BOUNDS SURVEY

IN

SECTION 30

EXECUTED AT THE REQUEST OF HOLDEN E. DAVIS

OF

205 SAVAGE CREEK ROAD, ROGUE RIVER, OREGON

BY

Marvin C. Ramsey, registered professional Land Surveyor

Assistant

Paul W. Jonas

Survey commenced May 4, 1965

Survey completed May 5, 1965

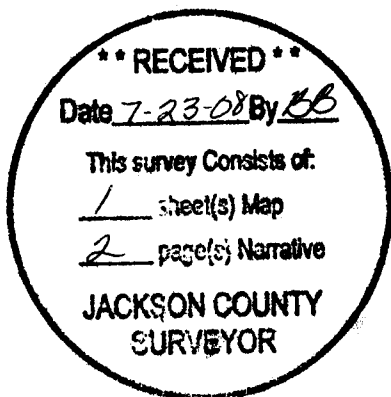

ORIGINALLY AN "UNFILED SURVEY"  
BEING FILED THIS DATE FOR  
PUBLIC RECORD.

*Robert Roberts*  
C.S. July 23, 2008