

Map of Survey
(Property Line Adjustment)
(File: SUB2008-00004)

LYING WITHIN
THE NORTHWEST 1/4 OF SECTION 5, TOWNSHIP 37 SOUTH,
RANGE 2 WEST, WILLAMETTE MERIDIAN,
JACKSON COUNTY, OREGON

CURVE	RADIUS	ARC LENGTH	CHORD LENGTH	CHORD BEARING	DELTA ANGLE
C1	3819.72'	790.11'	788.70'	S 62°37'12" E	11°51'06"
C2	3789.72'	364.41'	364.27'	S 59°26'56" E	05°30'34"
C3	3789.72'	28.21'	28.21'	S 62°50'33" E	00°25'35"
C4	3789.72'	28.10'	28.10'	S 62°50'33" E	00°25'29"
C5	3789.72'	363.19'	363.05'	S 65°48'01" E	05°29'28"
C6	3789.72'	324.73'	324.63'	S 59°08'56" E	04°54'34"
C7	3789.72'	39.69'	39.69'	S 61°54'13" E	00°36'00"

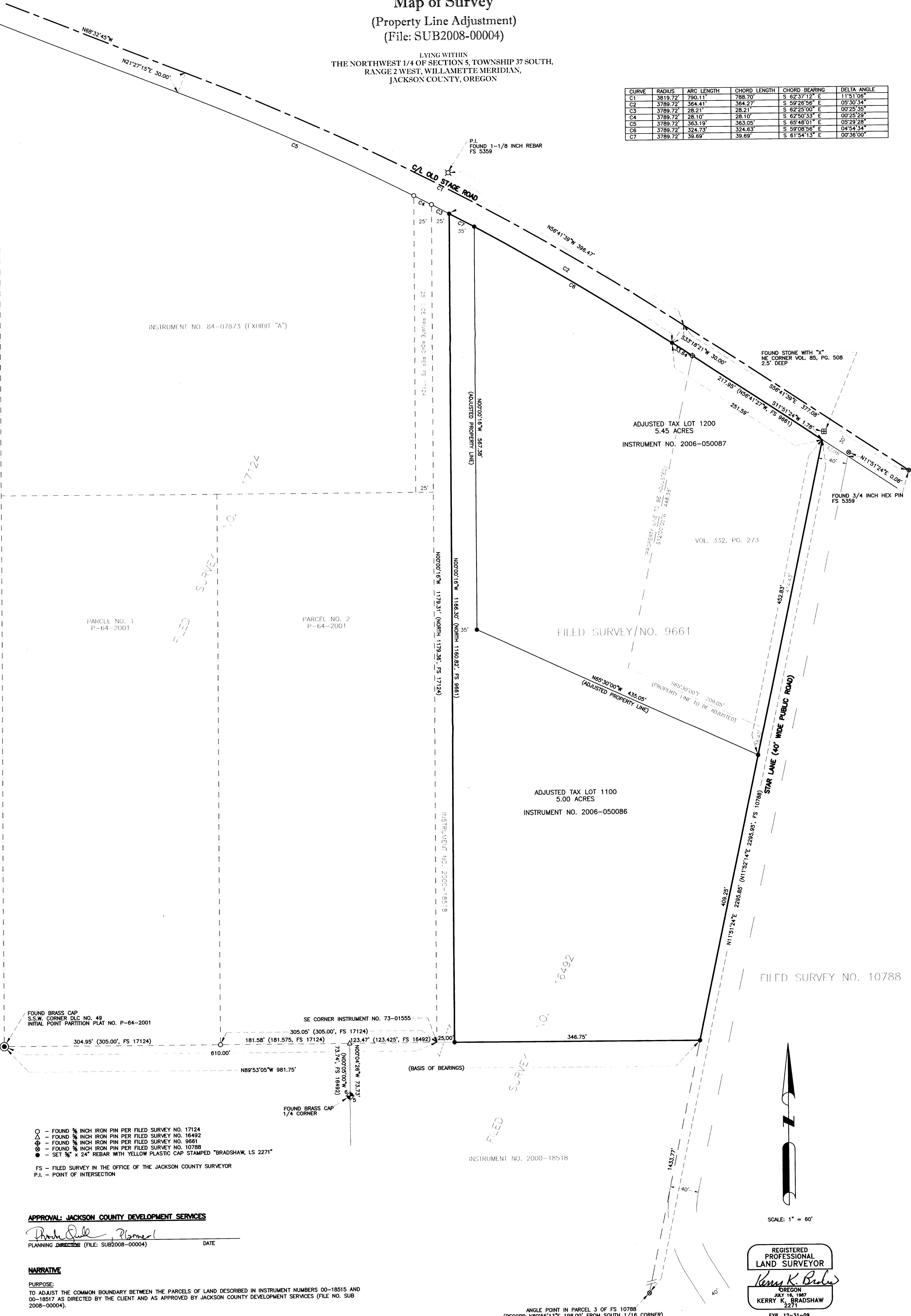

- - FOUND 3/8" IRON PIN PER FILED SURVEY NO. 17124
 - △ - FOUND 3/8" IRON PIN PER FILED SURVEY NO. 16492
 - ⊕ - FOUND 3/8" IRON PIN PER FILED SURVEY NO. 9661
 - ⊙ - FOUND 3/8" IRON PIN PER FILED SURVEY NO. 10788
 - - SET 3/8" x 24" REBAR WITH YELLOW PLASTIC CAP STAMPED "BRADSHAW, LS 2271"
- FS - FILED SURVEY IN THE OFFICE OF THE JACKSON COUNTY SURVEYOR
P.I. - POINT OF INTERSECTION

APPROVAL: JACKSON COUNTY DEVELOPMENT SERVICES

PLANNING DIRECTOR (FILE: SUB2008-00004) DATE

NARRATIVE

PURPOSE:
TO ADJUST THE COMMON BOUNDARY BETWEEN THE PARCELS OF LAND DESCRIBED IN INSTRUMENT NUMBERS 00-18515 AND 00-18517 AS DIRECTED BY THE CLIENT AND AS APPROVED BY JACKSON COUNTY DEVELOPMENT SERVICES (FILE NO. SUB 2008-00004).

PROCEDURE:
A WILD T-1000 TOTAL STATION AND A NIKON DTM 520 TOTAL STATION WERE USED TO TIE FOUND MONUMENTS FROM FILED SURVEY NUMBERS 5359, 9661, 10788, 16492 AND 17124. SAID FOUND MONUMENTS AND DEED RECORD WERE USED TO MONUMENT THE PROPERTY LINE ADJUSTMENT AS SHOWN HEREON.

BASIS OF BEARINGS

THE MONUMENTED SOUTH LINE OF PARTITION PLAT P-64-2001 SHOWN AS N89°53'05"W.

RECEIVED
Date 7-14-08 By AB
This survey consists of:
1 sheet(s) Map
2 map(s) Narrative
JACKSON COUNTY SURVEYOR

REGISTERED PROFESSIONAL LAND SURVEYOR
Kerry K. Bradshaw
OREGON
JULY 16, 1987
KERRY K. BRADSHAW
2271
EXP. 12-31-09

ANGLE POINT IN PARCEL 3 OF FS 10788
(RECORD N89°55'13"E 198.00' FROM SOUTH 1/16 CORNER)

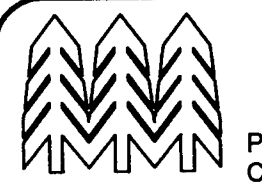

TIMBERLINE LAND SURVEYING, INC.
LAND SURVEYING-WATER RIGHTS
KERRY K. BRADSHAW, P.L.S. - C.W.R.E.

P.O. BOX 3064
CENTRAL POINT, OREGON 97502

PHONE: (541) 664-2878
FAX: (541) 664-7863

JOB #: 05-002
DATE: 04/11/08
DRAWN BY: TEB
CHECKED BY: KKB
PREPARED FOR: WILLOW CREEK AGGREGATE, INC.
8087 BLACKWELL ROAD, CENTRAL POINT, OR 97502
FILE NAME: 200505-002 Gordon/LLA_2008_rotated.dwg
SHEET 1 OF 1