

SURVEY NARRATIVE TO COMPLY WITH PARAGRAPH 209.250 OF THE OREGON REVISED STATUTES.

PURPOSE: TO SURVEY, MONUMENT, DESCRIBE AND PREPARE A MAP OF SURVEY OF TRACTS BEING CREATED BY A MEASURE 37 DIVISION AS PER THE CLIENTS REQUEST.

PROCEDURE: UTILIZING INFORMATION AND FOUND MONUMENTATION PER FILED SURVEYS NO. 259, 10974, 18398 AND 18601, FOR CONTROL, 1 SET MONUMENTS AS SHOWN HEREON. VOLUME 359, PAGES 279-281, AND INSTRUMENT NO. 67-02233, J.C.D.R., WERE USED FOR CLIENT'S DEEDED PROPERTY LINES. AN ELECTRONIC TOTAL STATION WAS USED TO MAKE ALL MEASUREMENTS. THIS MAP OF SURVEY IS BEING SUBMITTED TO MAKE OF RECORD SET MONUMENTATION.

MAP OF SURVEY

Located In: SECTIONS 5 AND 6, T.36S., R. 1W., W.M., JACKSON COUNTY, OREGON FOR: SOUTHERN OREGON TALLOW CO. P.O. BOX 244 EAGLE POINT OR, 97524 MEASURE 37 CLAIM NO. M-37 2006-00079 (DLCD) JACKSON COUNTY ORDER NO. 582-06 MAP SUBMITTED IN COMPLIANCE WITH 1959 JACKSON COUNTY SUBDIVISION ORDINANCE *

POSITION OF THIS 1/4 CORNER WAS COMPUTED PER S/N 18601 AND NOT VISITED THIS SURVEY.

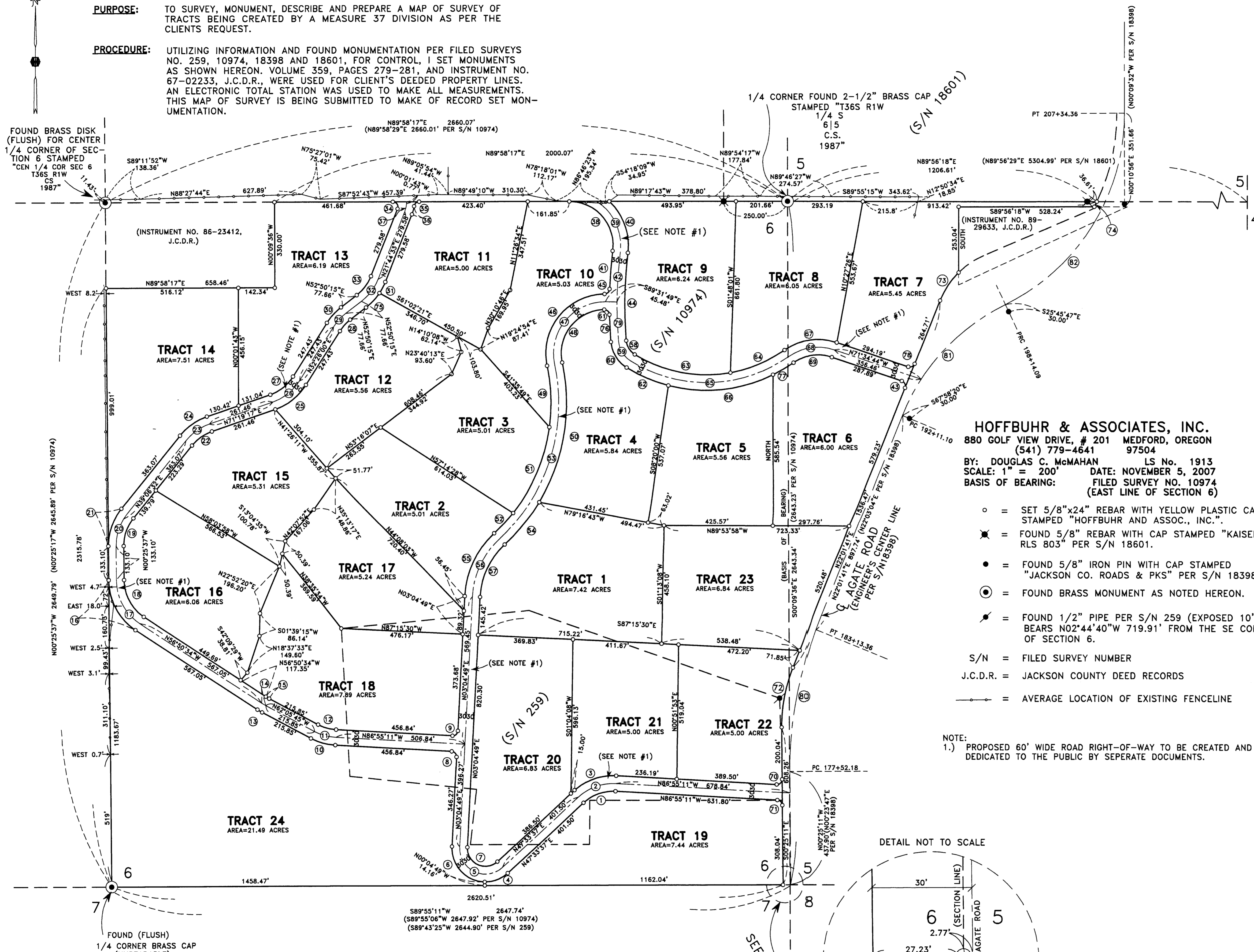

CURVE TABLE with columns: CURVE, DELTA, RADIUS, LENGTH, CHORD, CHORD BEARING. Lists 82 curves with their respective measurements.

HOFFBUHR & ASSOCIATES, INC. 880 GOLF VIEW DRIVE, # 201 MEDFORD, OREGON (541) 779-4641 97504

BY: DOUGLAS C. McMAHAN LS No. 1913 SCALE: 1" = 200' DATE: NOVEMBER 5, 2007 BASIS OF BEARING: FILED SURVEY NO. 10974 (EAST LINE OF SECTION 6)

- Legend for symbols: SET 5/8"x24" REBAR WITH YELLOW PLASTIC CAP STAMPED "HOFFBUHR AND ASSOC., INC.", FOUND 5/8" REBAR WITH CAP STAMPED "KAISER RLS 803" PER S/N 18601, FOUND 5/8" IRON PIN WITH CAP STAMPED "JACKSON CO. ROADS & PKS" PER S/N 18398, FOUND BRASS MONUMENT AS NOTED HEREON, FOUND 1/2" PIPE PER S/N 259 (EXPOSED 10") BEARS N02°44'40"W 719.91' FROM THE SE CORNER OF SECTION 6, S/N = FILED SURVEY NUMBER, J.C.D.R. = JACKSON COUNTY DEED RECORDS, AVERAGE LOCATION OF EXISTING FENCELINE

NOTE: 1.) PROPOSED 60' WIDE ROAD RIGHT-OF-WAY TO BE CREATED AND DEDICATED TO THE PUBLIC BY SEPARATE DOCUMENTS.

REGISTERED PROFESSIONAL LAND SURVEYOR Douglas C. McMahan OREGON 1913 DOUGLAS C. McMAHAN No. 1913 RENEWS 12/31/08

RECEIVED Date 7-21-08 By [Signature] This survey consists of 1 sheet(s) Map 0 page(s) Narrative JACKSON COUNTY SURVEYOR

Map of Survey Only. No lots are being created. [Signature] County Surveyor July 21, 2008