

PROPERTY LINE ADJUSTMENT
 LOCATED IN THE NW 1/4 OF THE NE 1/4 SECTION 35,
 TOWNSHIP 36 SOUTH, RANGE 4 WEST, OF THE WILLAMETTE MERIDIAN,
 JACKSON COUNTY, OREGON
 LOT 26 OF CHAMPLIN SUBDIVISION

SURVEY FOR:
 MICHAEL D. and SUZANNE M. SOVINE
 255 FOOTS CREEK RD.
 ROGUE RIVER, OREGON
 FEBRUARY 19, 2008

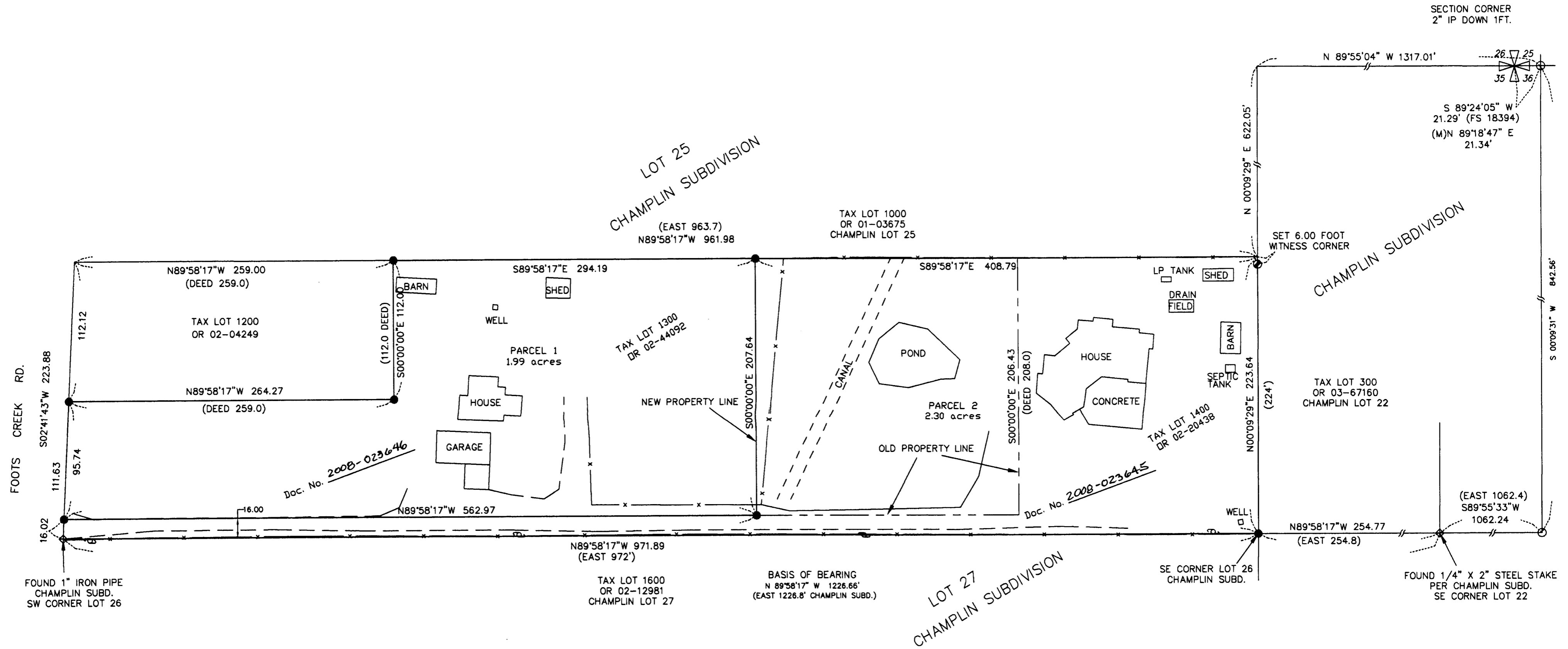

APPROVED BY THE DEPARTMENT OF DEVELOPMENT SERVICES

(FILE NO. SUB2004-00006)

THIS 25th DAY OF February, 2008.

Jessica M. Henning
 COUNTY PLANNER

****RECEIVED****
 Date 2-25-08 By BB
 This survey consists of:
1 sheet(s) Map
0 page(s) Narrative
JACKSON COUNTY
SURVEYOR

NARRATIVE

THE PURPOSE OF THIS SURVEY IS TO PERFORM A LOT LINE ADJUSTMENT BETWEEN THE PARCELS SHOWN HEREON AND DESCRIBED IN RECORDED DOCUMENTS 02-20438 AND 02-44092 OF OFFICIAL RECORDS OF JACKSON COUNTY.

PROCEDURE

UTILIZING A TRIMBLE 5603 TOTAL STATION AND A TRIMBLE R8 GPS UNIT, A TRAVERSE AND SEARCH WAS DONE AROUND THE SUBJECT PROPERTY AND FOUND MONUMENTS AND IMPROVEMENTS ARE SHOWN HEREON. CHAMPLIN SUBDIVISION PLAT, RECORDED SURVEYS AND DEEDS WERE USED TO DETERMINE THE BOUNDARY. MONUMENTS WERE SET AT THE LOCATIONS SHOWN.

REFERENCES

CHAMPLIN SUBDIVISION
 FS 18394
 FS 13210
 FS 14831
 FS 2601

LEGEND

- ◆ - FOUND AS SHOWN
- - FOUND METAL CAP MARKED LS 1071 PER FS 18394
- - SET 5/8" X 30" REBAR WITH PLASTIC CAP MARKED "LS 2541"
- ⊙ - SET WITNESS MONUMENT, 5/8" X 30" REBAR AND PLASTIC CAP MARKED LS2541
- () - PER CHAMPLIN SUBDIVISION
- FS - FILED SURVEY IN THE OFFICE OF THE JACKSON COUNTY SURVEYOR
- ⊕ - EXISTING UTILITY POLE
- x- EXISTING FENCE

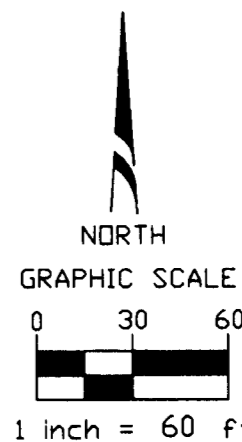

REGISTERED
 PROFESSIONAL
 LAND SURVEYOR
Daniel L. Seibert
 OREGON
 JAN. 21, 1992
 DANIEL L. SEIBERT
 2541
 RENEWAL 6-30-08

L&S SURVEYING
 5047 E. Antelope Rd.
 Eagle Point, OR 97524
 Phone (541) 830-0111