

MAP  
 SHOWING A SURVEY IN THE S.W. 1/4 OF S. 10  
 T. 40 S., R. 01 W., W.M., JACKSON CO., OR.

RECEIVED  
 Date 7-2-08 By BB  
 This survey consists of:  
 1 sheet(s) Map  
 2 page(s) Narrative  
 JACKSON COUNTY  
 SURVEYOR

SURVEYED FOR: PERPETUA FORESTS  
 360 S.E. "H" STREET  
 GRANTS PASS, OREGON

SURVEYED BY: MAX H. HULL SURVEYING  
 231 N.W. "B" STREET  
 GRANTS PASS, OREGON

C.1/4 COR.  
 FOUND 1981 CLARK  
 BRASS CAP & B.T.'S:  
 20" D. FIR N 00°20' E 19.6'  
 16" D. FIR N 81°15' E 22.1'  
 PER C.S. 9142

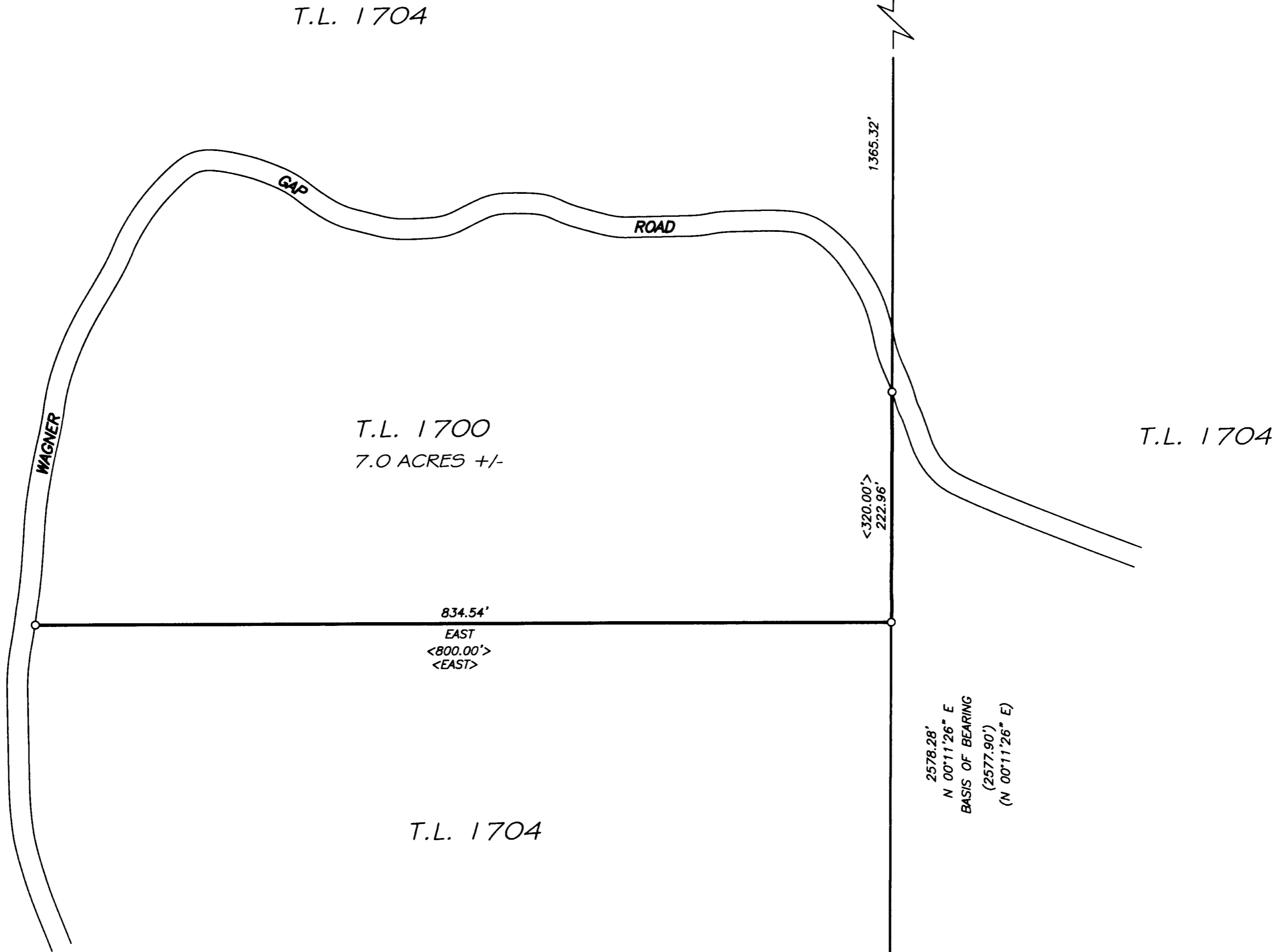

NARRATIVE

THE PURPOSE OF THIS SURVEY IS TO SURVEY AND MARK A PORTION OF THE BOUNDARIES OF THAT PROPERTY DESCRIBED IN DOCUMENT NO. 74-04843 OF THE JACKSON COUNTY DEED RECORDS; THENCE USING SAID DEED AND MONUMENTS AS SHOWN FOUND ON THE MAP, I SURVEYED, MONUMENTED AND MARKED THE PROPERTY LINES AS INDICATED. THE SURVEY WAS CONDUCTED WITH A NIKON DTM-522 TOTAL STATION.

LEGEND

- SET 5/8" X 30" IRON ROD WITH YELLOW PLASTIC CAP MARKED "HULL RS 901"
- FOUND MONUMENTS AS NOTED
- MAP: 40-01W-10  
TAX LOT: 1700
- BASIS OF BEARING PER C.S. 9142
- ( ) RECORD PER C.S. 9142
- < > RECORD PER DOC. No. 74-04843 JACKSON CO. DEED RECORDS
- INDICATES LINE BRUSHED, BLAZED, PAINTED AND MARKED WITH ORANGE & YELLOW FLAGGING
- SCALE: 1" = 100'
- DATE: MAY 30, 2008



1/4 COR.  
 FOUND 1973 JACKSON CO.  
 BRASS CAP & B.T.'S:  
 12" MADRONE N 07°45' E 15.1'  
 24" FIR S 59°50' E 19.1'

REGISTERED  
 PROFESSIONAL  
 LAND SURVEYOR  
 MAX H. HULL  
 JULY 11, 1989  
 901  
 RENEW: JUNE 30, 2009