

**LEGEND**

- SET 5/8" x 30" IRON ROD W/YELLOW PLASTIC CAP MARKED "HULL RS 901"
- FOUND IRON MONUMENT AS NOTED
- BASIS OF BEARING PER S/N 10853
- SCALE: 1" = 200'
- TAX MAP: 37-05-36 / TAX LOT: 1400
- TAX MAP: 37-04-31 / TAX LOTS: 600 & 601
- DATED: MAY 6, 2008
- ( ) RECORD PER S/N 10853
- [ ] RECORD PER S/N 11051
- < > RECORD PER S/N 19891
- S/N = FILED SURVEY NUMBER IN THE OFFICE OF THE JACKSON COUNTY SURVEYOR
- C.S. = FILED SURVEY NUMBER IN THE OFFICE OF THE JOSEPHINE COUNTY SURVEYOR

# MAP

SHOWING A SURVEY LOCATED IN DLC NO. 38 IN THE S.W. 1/4 OF SEC. 31, T. 37 S., R. 4 W., W.M., JACKSON CO., AND THE S.E. 1/4 OF SEC. 36, T. 37 S., R. 5 W., JOSEPHINE CO., OREGON.

**NARRATIVE**

THE PURPOSE OF THIS SURVEY IS TO SURVEY AND MONUMENT THE NORTH BOUNDARY OF THAT PROPERTY DESCRIBED IN DOCUMENT NO. 95-17599 OF THE JOSEPHINE COUNTY DEED RECORDS WHICH ALSO DESCRIBES THAT PORTION OF THE PROPERTY IN JACKSON COUNTY; THENCE USING SAID DEED AND MONUMENTS AS SHOWN FOUND ON THE MAP, I SURVEYED AND MONUMENTED THE PROPERTY CORNERS AS INDICATED. THE SURVEY WAS CONDUCTED WITH A NIKON DTM-522 TOTAL STATION. I ACCEPT THE POSITION OF THE SOUTHEAST CORNER OF DLC NO. 38 AS ESTABLISHED PER C.S. 10853; THENCE I SURVEYED TO THE SOUTHWEST CORNER OF SAID DLC NO. 38. EVEN THOUGH I DON'T AGREE WITH THE PROCEDURE USED TO SET THE SOUTHEAST CORNER OF DLC NO. 38, THE CHANGE IN LOCATION WOULD NOT BE SIGNIFICANT AND WOULD NOT BE WARRANTED DUE TO THE NUMBER OF SURVEYS THAT HAVE USED IT AND BECAUSE OF HOW LONG IT HAS EXISTED.

**SURVEYED FOR:**

ROBERT FINLEY  
KUBLI ROAD  
GRANTS PASS, OR.

**SURVEYED BY:**

MAX H. HULL SURVEYING  
231 N.W. "B" STREET  
GRANTS PASS, OR.

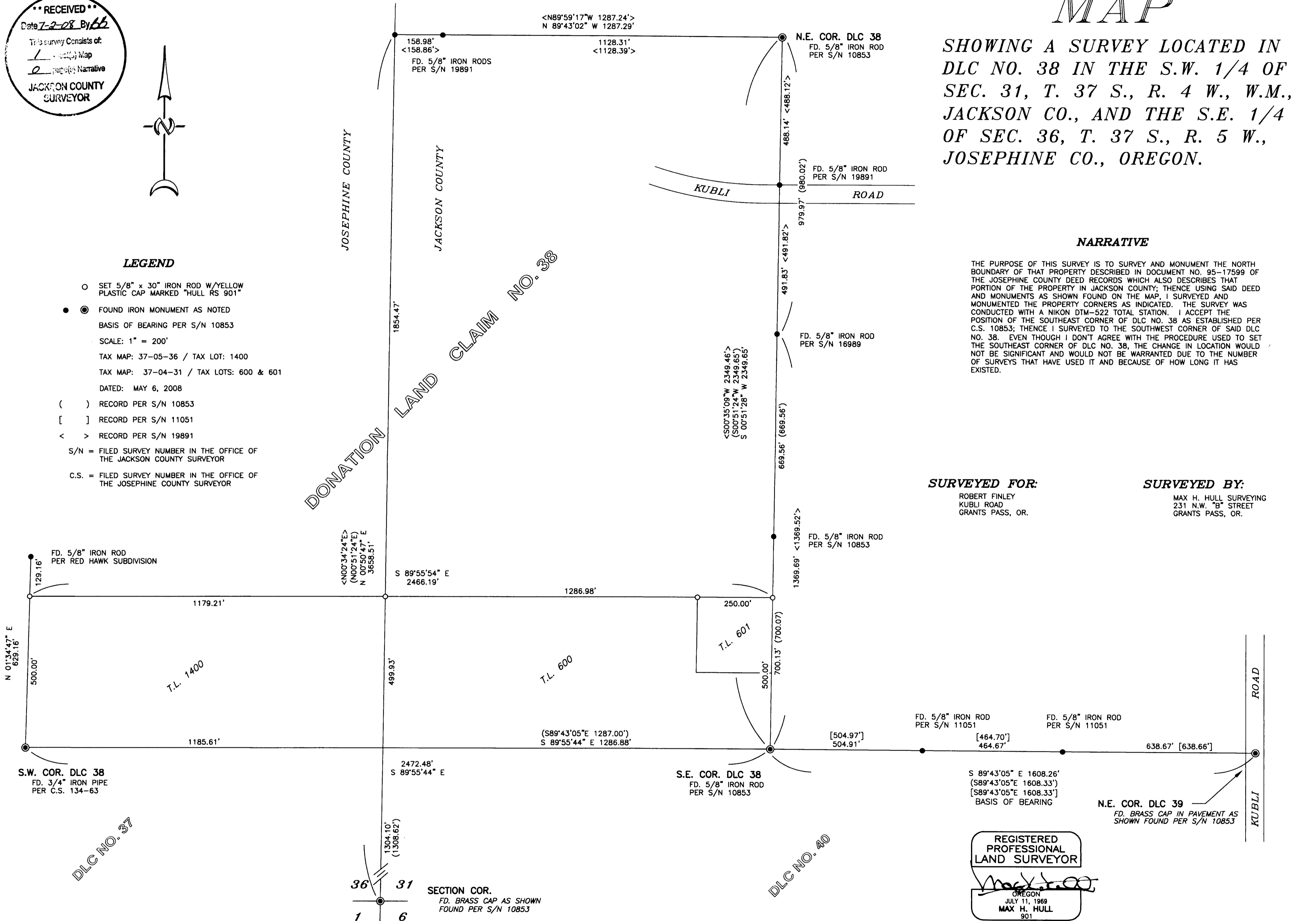

DLC NO. 37

DLC NO. 40

SECTION COR.  
FD. BRASS CAP AS SHOWN  
FOUND PER S/N 10853

REGISTERED PROFESSIONAL LAND SURVEYOR

OREGON  
JULY 11, 1969  
MAX H. HULL  
901

RENEW: JUNE 30, 2009