

SURVEY FOR:

INDIAN HILL, LLC
 200 Corporate Way
 Grants Pass, OR. 97526

SURVEY BY:

Kaiser Surveying
 19754 Highway 62
 Eagle Point, OR. 97524

LOCATION:

West-Half of Section 28
 T.33S., R.2W., W.M.
 Jackson County, Oregon

DATE:

June 20, 2008

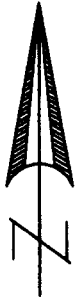

SCALE: 1" = 500'

REGISTERED
 PROFESSIONAL
 LAND SURVEYOR

Bary D Kaiser

OREGON
 JULY 15, 2003
 BARY D. KAISER
 No. 52923
 EXP. 6-30-09

LEGEND

- ⊙ = Found 2" Iron Pipe with B.L.M. Brass Cap
- = Set 5/8" x 30" Rebar with Aluminum Cap marked "B. KAISER RLS 52923"
- S.N. = Filed Survey Number County Surveyors Office
- () = Record/S.N. 9433
- (()) = Record/G.L.O.

SURVEY NARRATIVE TO COMPLY WITH O.R.S. 209.250

PURPOSE: Monument the West 1/4 corner of Section 28. Blaze and paint the West boundary of Section 28.

PROCEDURE: The existing BLM monuments found set for the Northwest and the Southwest corners of Section 28 were tied and control ran between them. The proportionate position for the missing West quarter corner was computed. A diligent search was made for original corner evidence with negative results. Survey's have been conducted in the area by others and none show that evidence of the missing corner was located. The missing corner is considered lost and was reset at the proportionate position.

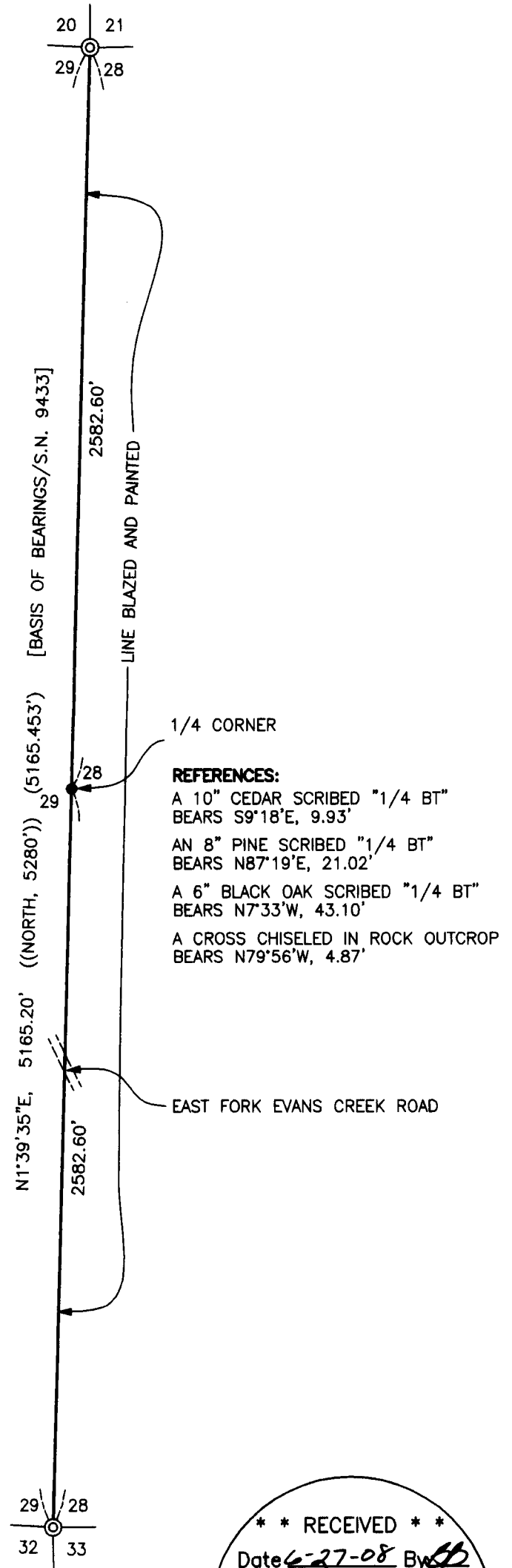

**** RECEIVED ****
 Date 6-27-08 By AK
 This survey consists of:
1 sheet(s) Map
0 page(s) Narrative
 JACKSON COUNTY
 SURVEYOR