

MAP OF SURVEY
 FOR
 DITSON AND VICKI HENDRICKS
 2122 SECOND AVENUE
 GOLD HILL, OR 97526
 LOCATED IN
 SE1/4, SECTION 17
 T.36S., R.3W., W.M.
 JACKSON COUNTY, OREGON
 DATE: JUNE 25, 2008

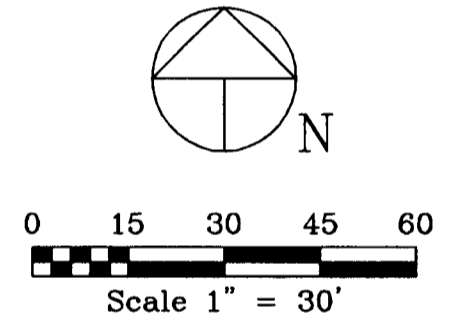
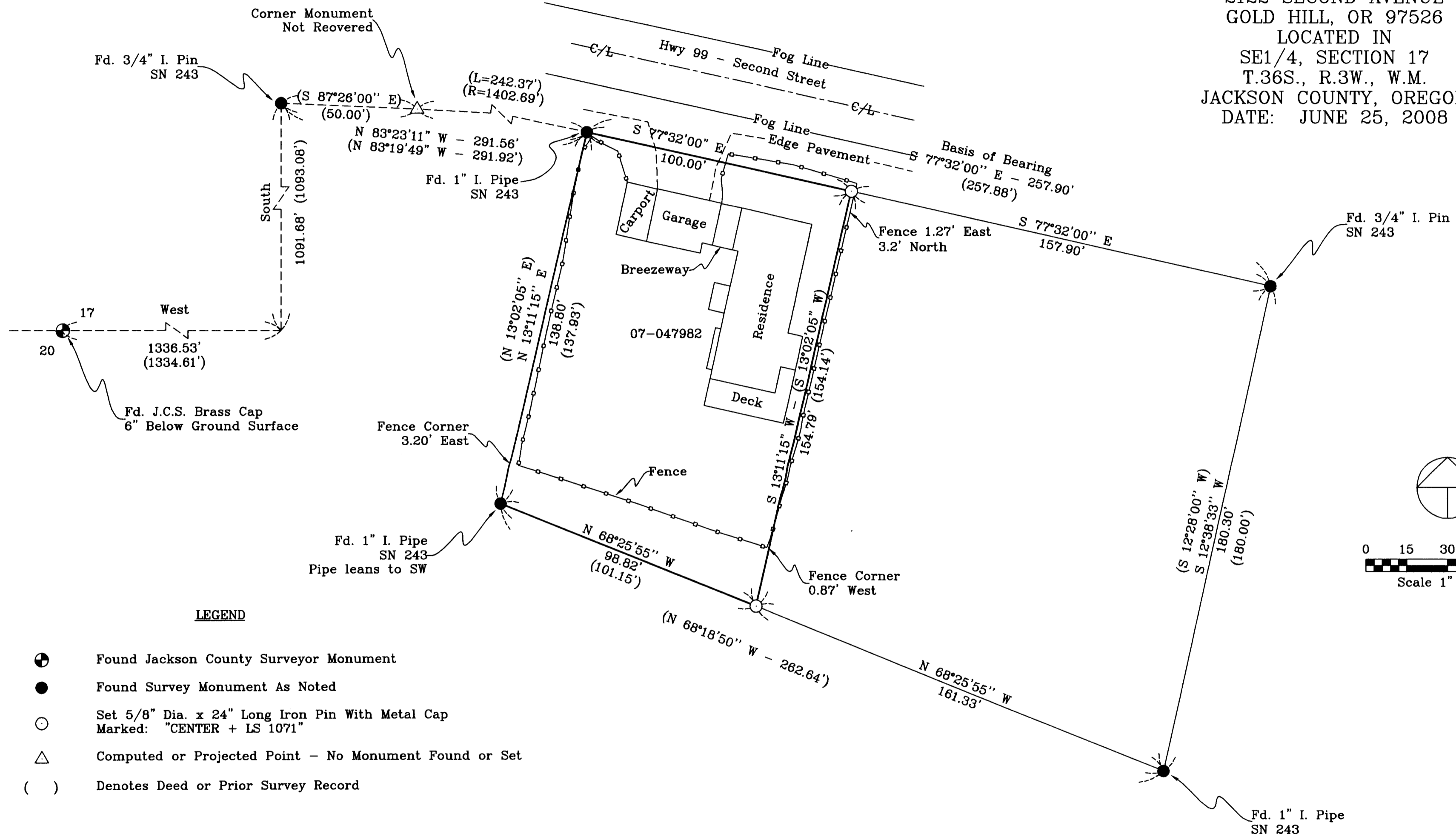

LEGEND

- ⊕ Found Jackson County Surveyor Monument
- Found Survey Monument As Noted
- Set 5/8" Dia. x 24" Long Iron Pin With Metal Cap
Marked: "CENTER + LS 1071"
- △ Computed or Projected Point - No Monument Found or Set
- () Denotes Deed or Prior Survey Record

**Survey Narrative to Comply With Paragraph 209.250
 Oregon Revised Statutes**

Purpose: To locate and mark with survey monuments the boundary of the land described within Deed Document 2007-047982.

Procedure: Filed Survey No. 243 established the monuments controlling the boundary of the subject property. I recovered the monuments from SN 243 as shown. The East line was established at record distance East and parallel with the West line. The South line was held for alignment between the recovered monuments of SN 243.

Equipment Utilized This Survey: Nikon DTM 420 Electronic Total Station Theodolite and related support equipment.

SURVEYOR

HAROLD L. CENTER
 2604 David Lane
 Medford, OR 97504
 Phone 541-535-6108
 Oregon Certificate No. 1071
 Cert. Renewal Date: 12/31/09



****RECEIVED****
 Date 7-1-08 By BB
 This Survey Consists of:
 1 sheet(s) Map
 0 page(s) Narrative
 JACKSON COUNTY SURVEYOR