

MAP OF SURVEY
located in the
SOUTHERN HALF OF SECTION 20,
TOWNSHIP 38 SOUTH, RANGE 4 EAST,
WILLAMETTE MERIDIAN, JACKSON COUNTY, OREGON
for

STEVE & SUE LAWRENCE
3255 KENO ACCESS ROAD
ASHLAND, OREGON 97520

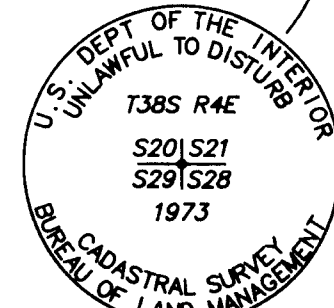
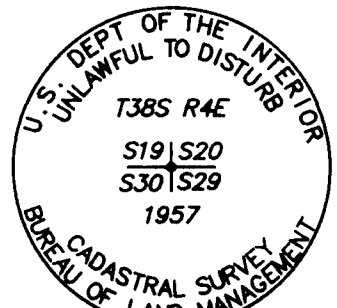
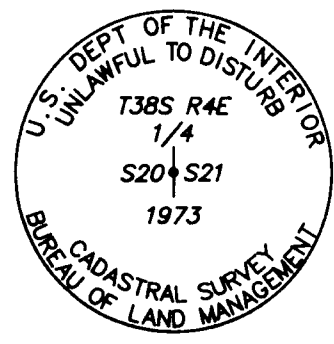
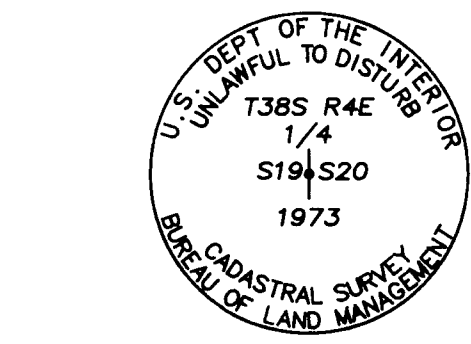
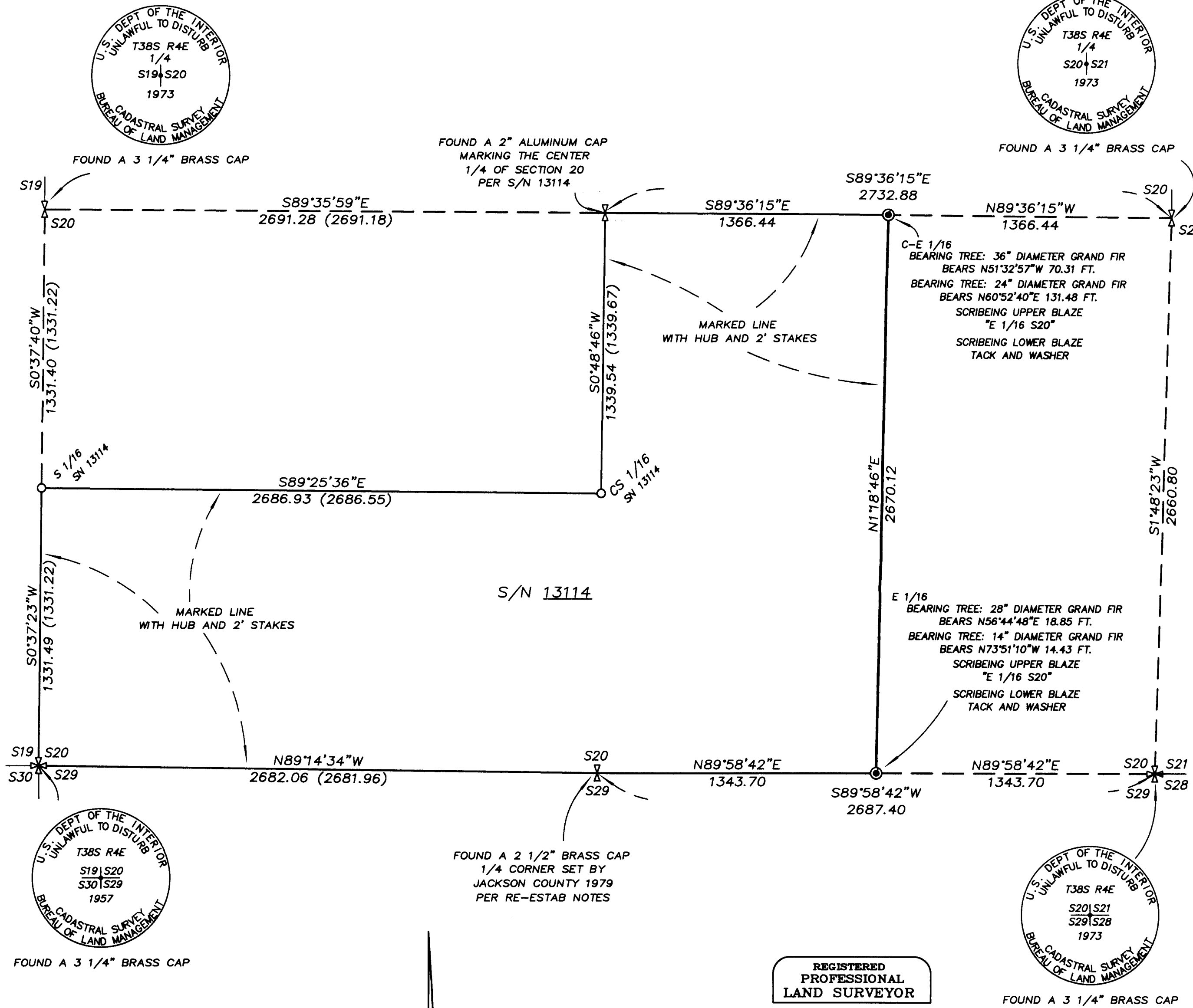

LEGEND

- ⊗ = FOUND 2 1/2" BRASS CAP - SECTION CORNER OR AS DESCRIBED
- ⊗ = FOUND 3 1/4" BRASS CAP-1/4 SECTION CORNER OR AS DESCRIBED
- = FOUND 5/8" IRON PIN W/ YELLOW CAP MARKED "FARBER PLS 2189"
- ⊙ = SET 5/8" x 30" IRON PIN w/ 1 1/2" ALUMINUM CAP MARKED "FARBER PLS 2189"
- S/N = RECORD FILED SURVEY NUMBER

- RECORD SURVEY DATA IS SHOWN IN PARENTHESIS ADJACENT TO MEASURED SURVEY DATA WHERE APPLICABLE.

**SURVEY NARRATIVE
TO COMPLY WITH O.R.S. 209.250**

PURPOSE: TO SURVEY AND MONUMENT THE EAST LINE OF THE TRACT DESCRIBED IN INSTRUMENT NUMBER 1993-018222 OF OFFICIAL RECORDS IN JACKSON COUNTY, OREGON. THE SURVEY WAS DONE TO MARK LINES FOR THE BUILDING OF A FUTURE FENCE.

PROCEDURE: AFTER TIEING EXISTING MONUMENTS FROM PREVIOUS SURVEYS WE LOCATED OF THE EAST LINE AND SET MONUMENTS SHOWN HEREON PER THE 1973 BLM MANUAL.

Surveyed by:
FARBER & SONS, INC.
dba FARBER SURVEYING
(541) 664-5599
PO BOX 5286
431 OAK STREET
CENTRAL POINT, OREGON 97502

DATE: June 3rd, 2008
JOB NO.: 1555-08
DRAWING FILE: GreenSprings\Shepard-KenoAccessRd\MicroSurvey\LAWRENCE_MOS_52308

DRAWN BY: AMF ORIG. DATE: 5/23/2008 REVISED BY: AMF DATE: 6/2/2008

REGISTERED
PROFESSIONAL
LAND SURVEYOR

Herbert A. Farber
OREGON
JULY 26, 1985
HERBERT A. FARBER
2189

RENEWAL DATE 12-31-09

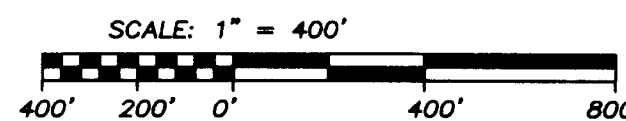

BASIS OF BEARING IS TRUE NORTH,
NAD 83/91 DATUM, AS DERIVED BY GLOBAL
POSITIONING SYSTEM OBSERVATIONS.