

2002

2008

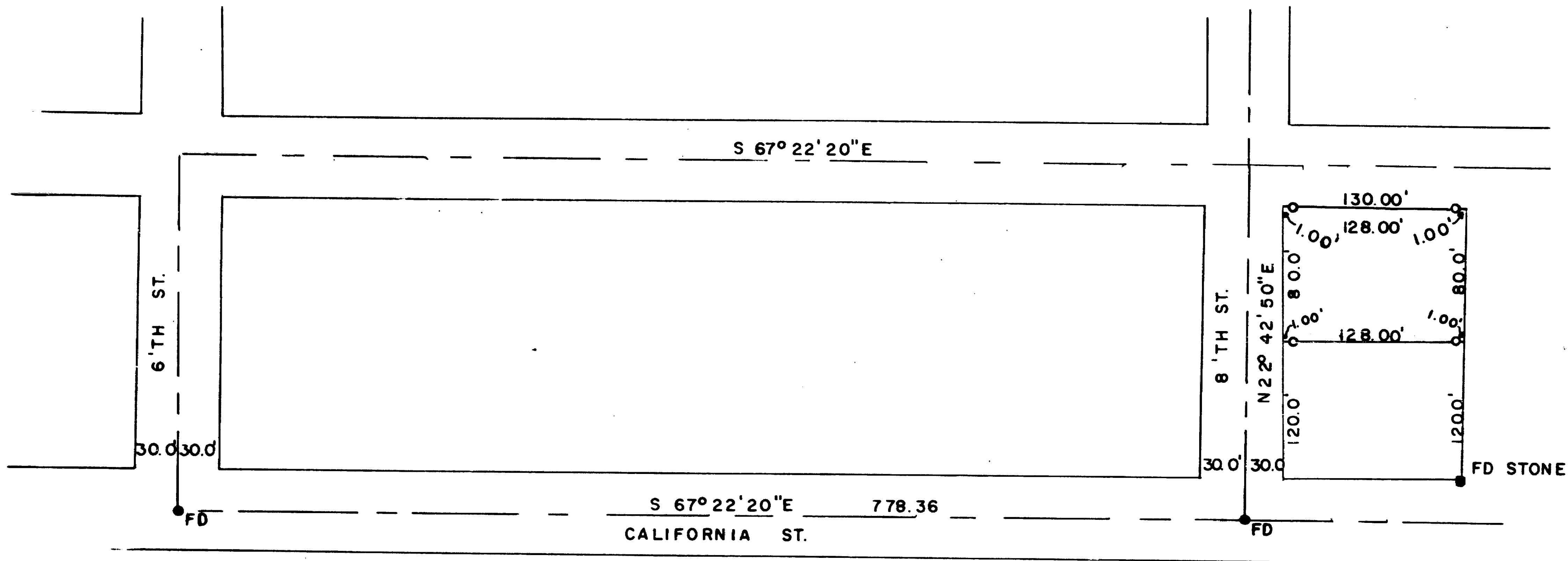

REGISTERED
OREGON
 LAND SURVEYOR

Edward A. McGinty

JUL 10, 1953
 EDWARD A. MCGINTY
 301

SURVEY IN CITY OF JACKSONVILLE

FOR

T. McINTYRE

62-18

BY EDWARD MCGINTY
 MEDFORD OREGON
 MAY 1962

SCALE 1"=100'
 ○ = 1/2" I.PIN
 ● = 3/4" I.PIN

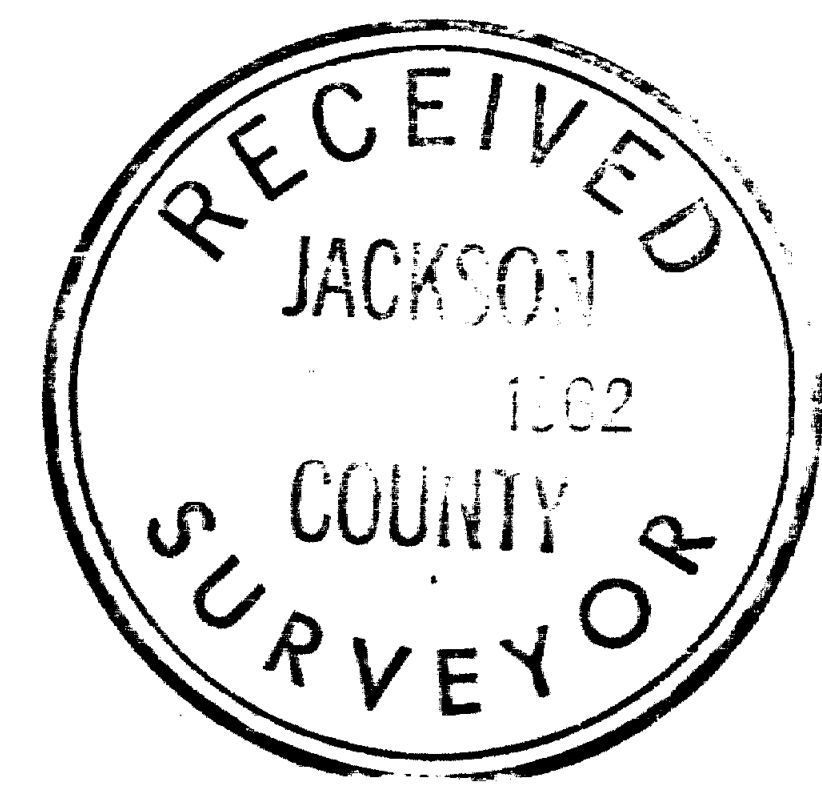

2008

Survey No. 2008

Survey Narrative to comply with O.R.S. 209-250.

Survey for: T. McIntyre

Survey by: Edward A. McGinty, L.S. 7/11/62

BASIS OF BEARING: Survey No. 1339

PRECEDENCE OF SURVEY:

Survey parcel of land from deed records of the center line of 8th was, ran parallel to 5th street, running North 22°42'50" East, North of the intersection of California.

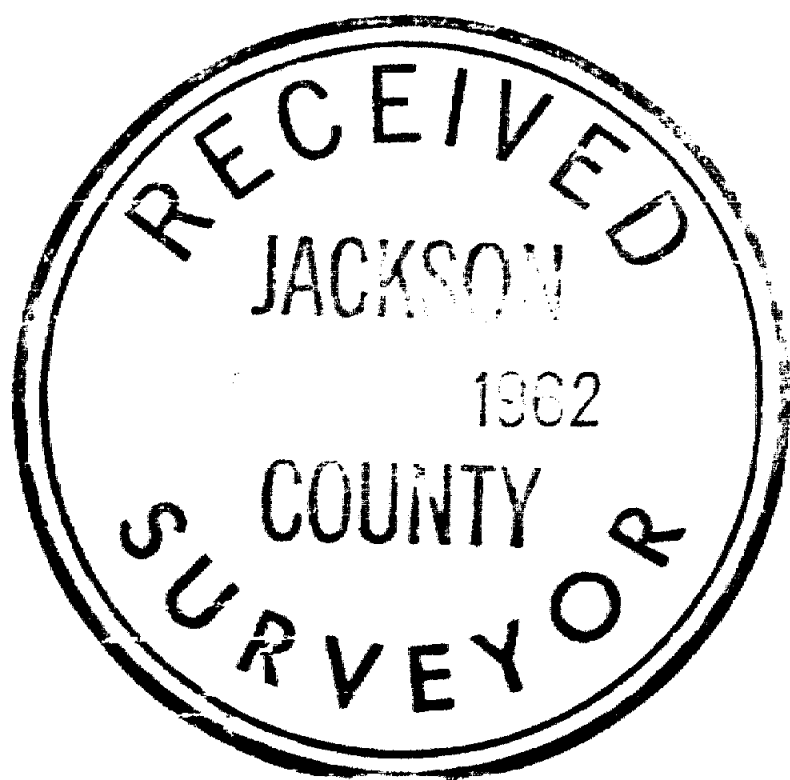

Edward A. McGinty

